

# The Belleville Times

News

BELLEVILLE, N. J., FRIDAY, SEPTEMBER 4, 1953

Published Weekly By  
The Belleville News Corporation

Telephone PL-2500  
426 Washington Ave.

5c per copy, \$2.00 per year

Vol. 29, No. 8 Office at Newark, N. J., under the Act of March 3, 1879.  
Entered as Second Class matter, April 14, 1944 at the Post

## Dies Suddenly

### DR. MORRIS ROCHLIN DIES HERE AT 58

Town's Prominent Dentist  
Dies After Brief Illness;  
Once Headed Family Service



Dr. Morris Rochlin

Dr. Morris Rochlin, of 553 Washington Avenue, former president of the town's Family Service Bureau, died last Friday in the Presbyterian Hospital, Newark, after a brief illness. He was 58.

Dr. Rochlin was born in Passaic. He had lived in Belleville and practiced dentistry here since his graduation from the University of Pennsylvania Dental School in 1921. He was past president of the Lions Club, past chairman of the Sinking Fund Committee and a member of the Elks Club.

He leaves his wife, Mrs. Morris Rochlin, a son, Dr. Donald Rochlin, now an intern at the hospital, and the University of Pennsylvania; two brothers, Dr. Jack Rochlin, of Passaic and Dr. Robert Rochlin, of Newark, and two sisters, Mrs. Mollie Tardner and Mrs. Bessie Glass, both of Passaic.

Services were held last Sunday at the home of Philip Acker and Sons, Inc., 178 Stratford Place, Newark. Burial was in King Solomon Cemetery, Clifton.

## EASTERN TOOL CO. ACQUIRES ASSETS OF THE ACME, INC.

Jersey City Co. Manufactures  
Gem Paper Clips; Also Wire  
Forms Same As Local Plant

Eastern Tool & Manufacturing Company of 1 Montgomery Street, Belleville, metal parts and specialties manufacturers, on Tuesday acquired the plant, assets and properties of the Acme, Inc., of 1001 Avenue C, Jersey City. The Acme firm was the producer of the Gem paper clip and produced wire forms in competition with Eastern Tool.

The Acme firm was established more than forty years ago. Eastern Tool & Manufacturing Company will continue operations in the Acme plant, manufacturing all the standard and specialty items now being produced. Some wire form production now carried out in Belleville may be done in Jersey City to relieve the pressure on production at this time.

The transaction marks another expansion of the Eastern Tool & Manufacturing Company, since it moved from Hoonfield to its Belleville location in 1946 the company purchased the assets of the C. T. Williamson Company, as part of this program. Williamson's production is now carried on in an industrial building on the Eastern Tool premises here.

Eastern Tool represented in the negotiations by C. E. Peterson, president; C. E. Anderson, treasurer; Nelson P. Aronson, Jr., president and Charles Clancy, attorney. The Acme firm was represented by Peter Igoe, president; Frank G. Krumm, vice president; William H. Lauber, James V. Igoe and Louis Levy, attorneys.

The Jersey City plant comprises about 20,000 square feet in a building of its own. The firm has been in operation for more than two years since the premises, Belleville, were acquired by Eastern Tool, says no changes in operation are contemplated for the near future, but at some future date all the manufacturing may be moved to the local location.

## Sentenced To Jail

George Mann of 18 Erie Place, Newark, was sentenced by Judge Edward Abramson, yesterday, to a charge of larceny. Mann pleaded guilty and was ordered to pay \$1,000 bond, when unable to raise a \$1,000 bond, he was sentenced to the County Jail.

## HOSPITAL FACING LOSS OF SUBSIDY, SPEEDS ITS PLANS

Federal Civil Defense Authorities  
Want Work Started On  
Belleville Hospital

Responding to the request of Federal Civil Defense authorities that all programs and plans covering Civil Defense be expedited, the board of trustees of the Clara Maass Memorial Hospital held a special meeting with the building committee and the architect this week and studied plans for speeding up the start of construction of a new hospital in Franklin Avenue, opposite Branch Brook Park, in the Silver Lake section of Belleville.

The Hospital had received a \$2,000,000 Reconstruction Finance Loan upon approval of Federal Civil Defense authorities to build a \$4,500,000, bombproof, 100-bed hospital on a 14 acre site.

George Schaffmeyer, of Federal Civil Defense, and Charles G. Schaffmeyer, president of the Hospital Building Committee, presented plans of the new building, designed by Harry Trotter, president of the Hospital board, that the land surveys have been completed and that test borings will begin in the next few days. Schaffmeyer also announced that the plans would be ready for bidding by September 15.

John F. Kiddle, president of Walter Kidde Co. and chairman of the new building fund, announced at the meeting that a \$5,000 subscription to the building fund and to the general public was received in the drive, showing the exact status of the building fund and of what is needed to complete the job.

The letter, being sent out over Kiddle's signature, states that the project has been in the making for the past three years since the doctors on the staff of the Hospital purchased and donated the land.

The letter reports that the campaign of 1950 produced \$650,000, and that recently the doctors have pledged another \$100,000 to the drive. The letter anticipates that \$400,000 should be realized from the sale of the present building. In Newark, the \$2,000,000 R.F.C. loan, these reports find approximately \$3,150,000 available. Estimates of the amount needed to complete the hospital building and install necessary equipment range from \$4,500,000.

Kiddle announced in the letter that a new drive for funds will be inaugurated in the near future to complete the drive. "Through an analysis of the last drive we have every reason to believe that the workers and people living in the area will again support the Hospital in the Park to the hilt," Kiddle wrote in his report. "In many cases industry was generous three years ago, but it is our feeling that greater efforts must be expended to show industry what an important stake they must have in this project, before their full support can be obtained."

"A third major channel to be explored is the field of specific gifts and memorial donations."

## \$64,695 PERMITS BY BUILDING DEPT.

Magazine Released For Second  
Part Of August By Grecco  
House Permits High On List

A total of \$64,695 was issued in building permits for the town. Building Department permits for the second half of August.

Largest amount was issued to builders of homes with garages. These totaled \$47,500, and were issued to: Angelo Juliano, 1-11 No. 8th Street, \$18,000; Morris Shapiro, 60 Lloyd Place, \$18,000; August, 12 Willet Street, \$2,000; and 121 Willet Street, \$2,000.

Next in amount were permits issued for dwelling changes. These were issued to: Joseph Demedica, 72 Madison Street, \$2,000; Louis Janicelli, 73-75 Mont. Prospect Avenue, \$400; Frank Vasconcello, 45 Cleveland Street, \$350; Valentine Prodrogski, 28 William Street, \$3,000; Athilio Donato, 416 Jaramela Street, \$3,000; Gerald Feunzi, 42 Franklin Avenue, \$95.

Industrial changes totaled \$5,800 and were issued to: J. D. Glashy Manufacturing Company, 12 Willet Street, \$2,800; Federal Leather Company, 681 Main Street, \$3,000.

Various store change permits were issued to: Joseph Starfield, 715 Washington Avenue, \$50; Rudover Pomponio, 145 Newark Avenue, \$600.

## Children Go To Mayor With Charity Funds



Belleville children as usual have been raising money for charitable purposes during their summer vacation and as usual they have been taking it to the office of Mayor James J. Tully for dispersment to the proper funds. Marilyn Stosik, Charlene Stosik and Diane Bilik went to the right place with \$32.25 for the March of Dimes, and appear in that order on the Mayor's right. Bobby Macchia, Mary Benicenne, Grace Benicenne, Florence Attanasio, Frank Rusignoli, and Mary Jo Romano collected \$4 for another charitable venture at the same time and appear at the Mayor's left.

Photo by Kundreck Studio

## Present Play Receipts To Cancer Fund



Commissioner Elmer S. Hyde receives a donation of \$18.46 to be given to the Cancer Drive from four local children who gave a show in a back yard to raise the money. They are (l. to r.) Mary Benicenne of 517 Franklin Avenue, Florence Attanasio of 529 Franklin Avenue, Robert Macchia of 526 Franklin Avenue, Grace Benicenne of 517 Franklin Avenue, and Commissioner Hyde.

Photo by Kundreck Studio

## Takes Civil Defense Course At Fort Devens



Edward J. Lambrecht, chief of mess services of the Defense welfare services of New Jersey Civil Defense, showed mess services to the rear of his group of civil defense leaders who are learning to make kitchen utensils out of tin cans, coat-hangers and shingles, at the emergency mass feeding course at Fort Devens, Massachusetts. The course given August 25 to 27 was jointly sponsored by Federal Civil Defense Administration and the Department of Defense.

## Arkansas Youth Sentenced By Abramson For Car Theft

Judge Edward Abramson sentenced Robert Q. Tresner of Fayetteville, Arkansas, to three months in jail, yesterday, on a charge of stealing a 1950 Ford coupe from Robert Ryan, 18, of 11 Belleville Avenue, last Saturday.

Officers Russomano and Lister apprehended the 20-year-old youth while travelling south on Franklin Avenue 5 minutes after the theft had occurred. A 14-year-old Belleville boy was accompanying Tresner. Tresner claimed that he had planned to use the stolen car till they were out of city limits, and then to hitch hike the rest of the way to Arkansas.

## Schools Open on Thursday For 5,300 Belleville Youths

### WALLACE & TIERNAN EMPLOYEES GO FOR CHARITY DEDUCTION

Fourth Firm Joins Ranks Of  
Those Supporting Agencies  
By Own Charity Committee

The employees and management of Wallace & Tiernan Company, of Main Street, have become the fourth such industrial group to co-operate in a payroll deduction plan for supporting local charity drives. Walter Kidde, Westinghouse and L. Sonneborn Sons have payroll deduction plans in operation. Kenneth J. Smith, president of the Belleville Community Chest and George Toto, co-chairman with Mrs. Smith, of the payroll deduction committee, announced the organization of the Wallace & Tiernan Charity Fund Committee last week.

Payroll deductions in local plants can be the salvation of local charity drives, such as are conducted by the Community Chest and Red Cross. Because plants in our neighboring communities, have such plans and expect Belleville people working there to give some of their money back to the social service organizations of the community.

With the cooperation of William Orchard, plant manager, the Wallace & Tiernan Charity Fund Committee, composed of John S. Smith, president of the Independent Union in the plant, acting as secretary; Isabel Beland, treasurer; Thomas A. Grant, treasurer; Thomas J. O'Grady, vice chairman; and Rod Flynn, chairman of the plant last week and signed up almost 100 per cent of the employees.

The Wallace & Tiernan Charity Fund Committee will distribute the money on a percentage basis to the Community Chest and the Community Chest, plus the Cancer Society, Heart Fund, March of Dimes and the Salvation Army. Other organizations specified by employees will also share in the fund.

In addition to the four plans fully organized, the union members representing a large proportion of the workers at the Wallace & Tiernan Corporation have indicated a desire to have the payroll deduction plan initiated in their plant. The management is studying the proposition to see what its effect will be upon its payroll department.

Special Fund  
So far the Belleville Community Chest, through Mrs. Smith, Mr. Toto, have been carrying the ball in the promotion of this means of raising funds, although the Red Cross, in every case, gains just as much in the end as does the Community Chest. So that the Community Chest will not also stand in the way of the Red Cross in their full support can be obtained.

"A third major channel to be explored is the field of specific gifts and memorial donations."

## Local Patrolmen Catch Two Car Thieves With Shots

Two local patrolmen fired two shots and brought to bay two Belleville juveniles, one 11 and the other 14, who were fleeing on foot from a high speed stolen car on Wednesday night. Patrolmen O'Toole and Hood snatched the car in a parking lot west of Municipal Stadium at 7:20 a.m. The patrolmen fired a shot at the car on Monday night from the Lehigh Chevrolet Company of 514 Washington Avenue.

As the patrolmen approached the parked car, the two youths fled in a high speed car. The patrolmen followed after firing a warning shot into the air. O'Toole then spotted one of the boys running from the base of a large tree and the patrolman fired a bullet into the chest. The 11-year-old youth immediately surrendered and his companion was captured a few minutes later by Patrolman Hood.

The pair were taken to the detective bureau for questioning about the car.

## Valentino J. Nucci Serves As Carpenter In Air Force

Airman Third Class Valentino J. Nucci, of 62 Cedar Hill Avenue, has reported to Clinton County Air Force Base, and has been assigned to the Air Installation Section as a carpenter.

Airman Third Class Nucci, a Belleville High School graduate, entered the Air Force in March and was sent to Sampson Air Force Base, New York. He is now serving as a carpenter in the Air Installation Section.

Valentino J. Nucci, a Belleville High School graduate, entered the Air Force in March and was sent to Sampson Air Force Base, New York. He is now serving as a carpenter in the Air Installation Section.

Valentino J. Nucci, a Belleville High School graduate, entered the Air Force in March and was sent to Sampson Air Force Base, New York. He is now serving as a carpenter in the Air Installation Section.

## Teachers Report For Meetings On Wednesday; 231 On Teaching Staff

Many School Manuals Available

Belleville's Public Schools, kindergarten, through high school, will reopen on Thursday, September 10. Superintendent of Schools Evan H. Thomas expects a total enrollment of 5,300 this year, about 200 more than last year. All new entrants, including kindergarten children, must present a vaccination certificate by October 10.

For the school teachers the summer is over on Wednesday, September 9, when a series of staff meetings will be held. At 10 o'clock all the principals and staff members will meet in the Superintendent's office. Following the principals' conference there will be a general teachers' meeting attended by all principals, supervisors and teachers in the auditorium of School Number Eight at 11 o'clock. The general teachers' meeting will be held at 11 o'clock. The general teachers' meeting will be held at 11 o'clock.

It is enough to say here that it has been universally established by the progress in experimentation and research that kindergarten training is fundamental to a child's progress in school and through life.

Most Already Registered  
Most children were registered for kindergarten in the closing months of the past school year. If your child is not registered, we respectfully request that you register your child for kindergarten on the very first day of the school year, on September 10, if at all possible, so that he may enter into his adjustments to be made when all other children are having similar experiences.

"Children who shall have never attended any public or private school may be admitted to a public school during the ten days immediately following the opening of said school and at no other time except by a majority vote of all the members of the Board of Education of the school district in which said school shall be situated." Interested and able parents will recognize the importance of having their children registered promptly and on the very first day.

High School  
The first session of the high school begins at 9:00 a.m., Thursday, September 10. The school principal and teachers should be carefully observed by each student.

Several buses leave Silver Lake at 8:45 a.m. and one leaves at 8:45 a.m. to accommodate those pupils within the school district who are transferred to high school. Promptness in being at the starting point is recommended of those who are transported.

It cannot be too strongly emphasized that every boy and girl qualified for high school should continue his education. Nothing but eventual disappointment and loss of opportunity can be predicted for boys (and girls) who leave school and do not complete their education.

Finish School  
During the present critical times, jobs are plentiful and the labor market may be glutted, and untrained and uneducated persons may find themselves jobless.

Education is something that can be attained by personal effort and application. Completion of the education is the only way to success.

(Continued On Page Four)

| BELLEVILLE HIGH SCHOOL          |         |         |                     |         |         |                |        |      |                |        |      |
|---------------------------------|---------|---------|---------------------|---------|---------|----------------|--------|------|----------------|--------|------|
| HOME ROOM ASSIGNMENTS — 1953-54 |         |         |                     |         |         |                |        |      |                |        |      |
| FRESHMEN                        |         |         |                     |         |         |                |        |      |                |        |      |
| BOYS                            |         |         |                     |         |         | GIRLS          |        |      |                |        |      |
| Home Room                       | From    | To      | Home Room           | From    | To      | Home Room      | From   | To   | Home Room      | From   | To   |
| 7 Miss. Berardelli              | Alban   | Beretta | 10 Mrs. Berardelli  | Alban   | Beretta | 214 Miss. Kemp | Adolph | Bray | 215 Miss. Kemp | Adolph | Bray |
| 8 Mr. Lee                       | Carroll | Carroll | 9 Mr. Lee           | Carroll | Carroll | 216 Miss. Kemp | Adolph | Bray | 217 Miss. Kemp | Adolph | Bray |
| 9 Mr. Lee                       | Carroll | Carroll | 10 Mrs. Berardelli  | Alban   | Beretta | 218 Miss. Kemp | Adolph | Bray | 219 Miss. Kemp | Adolph | Bray |
| 10 Mrs. Berardelli              | Alban   | Beretta | 11 Mr. Lee          | Carroll | Carroll | 220 Miss. Kemp | Adolph | Bray | 221 Miss. Kemp | Adolph | Bray |
| 11 Mr. Lee                      | Carroll | Carroll | 12 Mrs. Berardelli  | Alban   | Beretta | 222 Miss. Kemp | Adolph | Bray | 223 Miss. Kemp | Adolph | Bray |
| 12 Mrs. Berardelli              | Alban   | Beretta | 13 Mr. Lee          | Carroll | Carroll | 224 Miss. Kemp | Adolph | Bray | 225 Miss. Kemp | Adolph | Bray |
| 13 Mr. Lee                      | Carroll | Carroll | 14 Mrs. Berardelli  | Alban   | Beretta | 226 Miss. Kemp | Adolph | Bray | 227 Miss. Kemp | Adolph | Bray |
| 14 Mrs. Berardelli              | Alban   | Beretta | 15 Mr. Lee          | Carroll | Carroll | 228 Miss. Kemp | Adolph | Bray | 229 Miss. Kemp | Adolph | Bray |
| 15 Mr. Lee                      | Carroll | Carroll | 16 Mrs. Berardelli  | Alban   | Beretta | 230 Miss. Kemp | Adolph | Bray | 231 Miss. Kemp | Adolph | Bray |
| 16 Mrs. Berardelli              | Alban   | Beretta | 17 Mr. Lee          | Carroll | Carroll | 232 Miss. Kemp | Adolph | Bray | 233 Miss. Kemp | Adolph | Bray |
| 17 Mr. Lee                      | Carroll | Carroll | 18 Mrs. Berardelli  | Alban   | Beretta | 234 Miss. Kemp | Adolph | Bray | 235 Miss. Kemp | Adolph | Bray |
| 18 Mrs. Berardelli              | Alban   | Beretta | 19 Mr. Lee          | Carroll | Carroll | 236 Miss. Kemp | Adolph | Bray | 237 Miss. Kemp | Adolph | Bray |
| 19 Mr. Lee                      | Carroll | Carroll | 20 Mrs. Berardelli  | Alban   | Beretta | 238 Miss. Kemp | Adolph | Bray | 239 Miss. Kemp | Adolph | Bray |
| 20 Mrs. Berardelli              | Alban   | Beretta | 21 Mr. Lee          | Carroll | Carroll | 240 Miss. Kemp | Adolph | Bray | 241 Miss. Kemp | Adolph | Bray |
| 21 Mr. Lee                      | Carroll | Carroll | 22 Mrs. Berardelli  | Alban   | Beretta | 242 Miss. Kemp | Adolph | Bray | 243 Miss. Kemp | Adolph | Bray |
| 22 Mrs. Berardelli              | Alban   | Beretta | 23 Mr. Lee          | Carroll | Carroll | 244 Miss. Kemp | Adolph | Bray | 245 Miss. Kemp | Adolph | Bray |
| 23 Mr. Lee                      | Carroll | Carroll | 24 Mrs. Berardelli  | Alban   | Beretta | 246 Miss. Kemp | Adolph | Bray | 247 Miss. Kemp | Adolph | Bray |
| 24 Mrs. Berardelli              | Alban   | Beretta | 25 Mr. Lee          | Carroll | Carroll | 248 Miss. Kemp | Adolph | Bray | 249 Miss. Kemp | Adolph | Bray |
| 25 Mr. Lee                      | Carroll | Carroll | 26 Mrs. Berardelli  | Alban   | Beretta | 250 Miss. Kemp | Adolph | Bray | 251 Miss. Kemp | Adolph | Bray |
| 26 Mrs. Berardelli              | Alban   | Beretta | 27 Mr. Lee          | Carroll | Carroll | 252 Miss. Kemp | Adolph | Bray | 253 Miss. Kemp | Adolph | Bray |
| 27 Mr. Lee                      | Carroll | Carroll | 28 Mrs. Berardelli  | Alban   | Beretta | 254 Miss. Kemp | Adolph | Bray | 255 Miss. Kemp | Adolph | Bray |
| 28 Mrs. Berardelli              | Alban   | Beretta | 29 Mr. Lee          | Carroll | Carroll | 256 Miss. Kemp | Adolph | Bray | 257 Miss. Kemp | Adolph | Bray |
| 29 Mr. Lee                      | Carroll | Carroll | 30 Mrs. Berardelli  | Alban   | Beretta | 258 Miss. Kemp | Adolph | Bray | 259 Miss. Kemp | Adolph | Bray |
| 30 Mrs. Berardelli              | Alban   | Beretta | 31 Mr. Lee          | Carroll | Carroll | 260 Miss. Kemp | Adolph | Bray | 261 Miss. Kemp | Adolph | Bray |
| 31 Mr. Lee                      | Carroll | Carroll | 32 Mrs. Berardelli  | Alban   | Beretta | 262 Miss. Kemp | Adolph | Bray | 263 Miss. Kemp | Adolph | Bray |
| 32 Mrs. Berardelli              | Alban   | Beretta | 33 Mr. Lee          | Carroll | Carroll | 264 Miss. Kemp | Adolph | Bray | 265 Miss. Kemp | Adolph | Bray |
| 33 Mr. Lee                      | Carroll | Carroll | 34 Mrs. Berardelli  | Alban   | Beretta | 266 Miss. Kemp | Adolph | Bray | 267 Miss. Kemp | Adolph | Bray |
| 34 Mrs. Berardelli              | Alban   | Beretta | 35 Mr. Lee          | Carroll | Carroll | 268 Miss. Kemp | Adolph | Bray | 269 Miss. Kemp | Adolph | Bray |
| 35 Mr. Lee                      | Carroll | Carroll | 36 Mrs. Berardelli  | Alban   | Beretta | 270 Miss. Kemp | Adolph | Bray | 271 Miss. Kemp | Adolph | Bray |
| 36 Mrs. Berardelli              | Alban   | Beretta | 37 Mr. Lee          | Carroll | Carroll | 272 Miss. Kemp | Adolph | Bray | 273 Miss. Kemp | Adolph | Bray |
| 37 Mr. Lee                      | Carroll | Carroll | 38 Mrs. Berardelli  | Alban   | Beretta | 274 Miss. Kemp | Adolph | Bray | 275 Miss. Kemp | Adolph | Bray |
| 38 Mrs. Berardelli              | Alban   | Beretta | 39 Mr. Lee          | Carroll | Carroll | 276 Miss. Kemp | Adolph | Bray | 277 Miss. Kemp | Adolph | Bray |
| 39 Mr. Lee                      | Carroll | Carroll | 40 Mrs. Berardelli  | Alban   | Beretta | 278 Miss. Kemp | Adolph | Bray | 279 Miss. Kemp | Adolph | Bray |
| 40 Mrs. Berardelli              | Alban   | Beretta | 41 Mr. Lee          | Carroll | Carroll | 280 Miss. Kemp | Adolph | Bray | 281 Miss. Kemp | Adolph | Bray |
| 41 Mr. Lee                      | Carroll | Carroll | 42 Mrs. Berardelli  | Alban   | Beretta | 282 Miss. Kemp | Adolph | Bray | 283 Miss. Kemp | Adolph | Bray |
| 42 Mrs. Berardelli              | Alban   | Beretta | 43 Mr. Lee          | Carroll | Carroll | 284 Miss. Kemp | Adolph | Bray | 285 Miss. Kemp | Adolph | Bray |
| 43 Mr. Lee                      | Carroll | Carroll | 44 Mrs. Berardelli  | Alban   | Beretta | 286 Miss. Kemp | Adolph | Bray | 287 Miss. Kemp | Adolph | Bray |
| 44 Mrs. Berardelli              | Alban   | Beretta | 45 Mr. Lee          | Carroll | Carroll | 288 Miss. Kemp | Adolph | Bray | 289 Miss. Kemp | Adolph | Bray |
| 45 Mr. Lee                      | Carroll | Carroll | 46 Mrs. Berardelli  | Alban   | Beretta | 290 Miss. Kemp | Adolph | Bray | 291 Miss. Kemp | Adolph | Bray |
| 46 Mrs. Berardelli              | Alban   | Beretta | 47 Mr. Lee          | Carroll | Carroll | 292 Miss. Kemp | Adolph | Bray | 293 Miss. Kemp | Adolph | Bray |
| 47 Mr. Lee                      | Carroll | Carroll | 48 Mrs. Berardelli  | Alban   | Beretta | 294 Miss. Kemp | Adolph | Bray | 295 Miss. Kemp | Adolph | Bray |
| 48 Mrs. Berardelli              | Alban   | Beretta | 49 Mr. Lee          | Carroll | Carroll | 296 Miss. Kemp | Adolph | Bray | 297 Miss. Kemp | Adolph | Bray |
| 49 Mr. Lee                      | Carroll | Carroll | 50 Mrs. Berardelli  | Alban   | Beretta | 298 Miss. Kemp | Adolph | Bray | 299 Miss. Kemp | Adolph | Bray |
| 50 Mrs. Berardelli              | Alban   | Beretta | 51 Mr. Lee          | Carroll | Carroll | 300 Miss. Kemp | Adolph | Bray | 301 Miss. Kemp | Adolph | Bray |
| 51 Mr. Lee                      | Carroll | Carroll | 52 Mrs. Berardelli  | Alban   | Beretta | 302 Miss. Kemp | Adolph | Bray | 303 Miss. Kemp | Adolph | Bray |
| 52 Mrs. Berardelli              | Alban   | Beretta | 53 Mr. Lee          | Carroll | Carroll | 304 Miss. Kemp | Adolph | Bray | 305 Miss. Kemp | Adolph | Bray |
| 53 Mr. Lee                      | Carroll | Carroll | 54 Mrs. Berardelli  | Alban   | Beretta | 306 Miss. Kemp | Adolph | Bray | 307 Miss. Kemp | Adolph | Bray |
| 54 Mrs. Berardelli              | Alban   | Beretta | 55 Mr. Lee          | Carroll | Carroll | 308 Miss. Kemp | Adolph | Bray | 309 Miss. Kemp | Adolph | Bray |
| 55 Mr. Lee                      | Carroll | Carroll | 56 Mrs. Berardelli  | Alban   | Beretta | 310 Miss. Kemp | Adolph | Bray | 311 Miss. Kemp | Adolph | Bray |
| 56 Mrs. Berardelli              | Alban   | Beretta | 57 Mr. Lee          | Carroll | Carroll | 312 Miss. Kemp | Adolph | Bray | 313 Miss. Kemp | Adolph | Bray |
| 57 Mr. Lee                      | Carroll | Carroll | 58 Mrs. Berardelli  | Alban   | Beretta | 314 Miss. Kemp | Adolph | Bray | 315 Miss. Kemp | Adolph | Bray |
| 58 Mrs. Berardelli              | Alban   | Beretta | 59 Mr. Lee          | Carroll | Carroll | 316 Miss. Kemp | Adolph | Bray | 317 Miss. Kemp | Adolph | Bray |
| 59 Mr. Lee                      | Carroll | Carroll | 60 Mrs. Berardelli  | Alban   | Beretta | 318 Miss. Kemp | Adolph | Bray | 319 Miss. Kemp | Adolph | Bray |
| 60 Mrs. Berardelli              | Alban   | Beretta | 61 Mr. Lee          | Carroll | Carroll | 320 Miss. Kemp | Adolph | Bray | 321 Miss. Kemp | Adolph | Bray |
| 61 Mr. Lee                      | Carroll | Carroll | 62 Mrs. Berardelli  | Alban   | Beretta | 322 Miss. Kemp | Adolph | Bray | 323 Miss. Kemp | Adolph | Bray |
| 62 Mrs. Berardelli              | Alban   | Beretta | 63 Mr. Lee          | Carroll | Carroll | 324 Miss. Kemp | Adolph | Bray | 325 Miss. Kemp | Adolph | Bray |
| 63 Mr. Lee                      | Carroll | Carroll | 64 Mrs. Berardelli  | Alban   | Beretta | 326 Miss. Kemp | Adolph | Bray | 327 Miss. Kemp | Adolph | Bray |
| 64 Mrs. Berardelli              | Alban   | Beretta | 65 Mr. Lee          | Carroll | Carroll | 328 Miss. Kemp | Adolph | Bray | 329 Miss. Kemp | Adolph | Bray |
| 65 Mr. Lee                      | Carroll | Carroll | 66 Mrs. Berardelli  | Alban   | Beretta | 330 Miss. Kemp | Adolph | Bray | 331 Miss. Kemp | Adolph | Bray |
| 66 Mrs. Berardelli              | Alban   | Beretta | 67 Mr. Lee          | Carroll | Carroll | 332 Miss. Kemp | Adolph | Bray | 333 Miss. Kemp | Adolph | Bray |
| 67 Mr. Lee                      | Carroll | Carroll | 68 Mrs. Berardelli  | Alban   | Beretta | 334 Miss. Kemp | Adolph | Bray | 335 Miss. Kemp | Adolph | Bray |
| 68 Mrs. Berardelli              | Alban   | Beretta | 69 Mr. Lee          | Carroll | Carroll | 336 Miss. Kemp | Adolph | Bray | 337 Miss. Kemp | Adolph | Bray |
| 69 Mr. Lee                      | Carroll | Carroll | 70 Mrs. Berardelli  | Alban   | Beretta | 338 Miss. Kemp | Adolph | Bray | 339 Miss. Kemp | Adolph | Bray |
| 70 Mrs. Berardelli              | Alban   | Beretta | 71 Mr. Lee          | Carroll | Carroll | 340 Miss. Kemp | Adolph | Bray | 341 Miss. Kemp | Adolph | Bray |
| 71 Mr. Lee                      | Carroll | Carroll | 72 Mrs. Berardelli  | Alban   | Beretta | 342 Miss. Kemp | Adolph | Bray | 343 Miss. Kemp | Adolph | Bray |
| 72 Mrs. Berardelli              | Alban   | Beretta | 73 Mr. Lee          | Carroll | Carroll | 344 Miss. Kemp | Adolph | Bray | 345 Miss. Kemp | Adolph | Bray |
| 73 Mr. Lee                      | Carroll | Carroll | 74 Mrs. Berardelli  | Alban   | Beretta | 346 Miss. Kemp | Adolph | Bray | 347 Miss. Kemp | Adolph | Bray |
| 74 Mrs. Berardelli              | Alban   | Beretta | 75 Mr. Lee          | Carroll | Carroll | 348 Miss. Kemp | Adolph | Bray | 349 Miss. Kemp | Adolph | Bray |
| 75 Mr. Lee                      | Carroll | Carroll | 76 Mrs. Berardelli  | Alban   | Beretta | 350 Miss. Kemp | Adolph | Bray | 351 Miss. Kemp | Adolph | Bray |
| 76 Mrs. Berardelli              | Alban   | Beretta | 77 Mr. Lee          | Carroll | Carroll | 352 Miss. Kemp | Adolph | Bray | 353 Miss. Kemp | Adolph | Bray |
| 77 Mr. Lee                      | Carroll | Carroll | 78 Mrs. Berardelli  | Alban   | Beretta | 354 Miss. Kemp | Adolph | Bray | 355 Miss. Kemp | Adolph | Bray |
| 78 Mrs. Berardelli              | Alban   | Beretta | 79 Mr. Lee          | Carroll | Carroll | 356 Miss. Kemp | Adolph | Bray | 357 Miss. Kemp | Adolph | Bray |
| 79 Mr. Lee                      | Carroll | Carroll | 80 Mrs. Berardelli  | Alban   | Beretta | 358 Miss. Kemp | Adolph | Bray | 359 Miss. Kemp | Adolph | Bray |
| 80 Mrs. Berardelli              | Alban   | Beretta | 81 Mr. Lee          | Carroll | Carroll | 360 Miss. Kemp | Adolph | Bray | 361 Miss. Kemp | Adolph | Bray |
| 81 Mr. Lee                      | Carroll | Carroll | 82 Mrs. Berardelli  | Alban   | Beretta | 362 Miss. Kemp | Adolph | Bray | 363 Miss. Kemp | Adolph | Bray |
| 82 Mrs. Berardelli              | Alban   | Beretta | 83 Mr. Lee          | Carroll | Carroll | 364 Miss. Kemp | Adolph | Bray | 365 Miss. Kemp | Adolph | Bray |
| 83 Mr. Lee                      | Carroll | Carroll | 84 Mrs. Berardelli  | Alban   | Beretta | 366 Miss. Kemp | Adolph | Bray | 367 Miss. Kemp | Adolph | Bray |
| 84 Mrs. Berardelli              | Alban   | Beretta | 85 Mr. Lee          | Carroll | Carroll | 368 Miss. Kemp | Adolph | Bray | 369 Miss. Kemp | Adolph | Bray |
| 85 Mr. Lee                      | Carroll | Carroll | 86 Mrs. Berardelli  | Alban   | Beretta | 370 Miss. Kemp | Adolph | Bray | 371 Miss. Kemp | Adolph | Bray |
| 86 Mrs. Berardelli              | Alban   | Beretta | 87 Mr. Lee          | Carroll | Carroll | 372 Miss. Kemp | Adolph | Bray | 373 Miss. Kemp | Adolph | Bray |
| 87 Mr. Lee                      | Carroll | Carroll | 88 Mrs. Berardelli  | Alban   | Beretta | 374 Miss. Kemp | Adolph | Bray | 375 Miss. Kemp | Adolph | Bray |
| 88 Mrs. Berardelli              | Alban   | Beretta | 89 Mr. Lee          | Carroll | Carroll | 376 Miss. Kemp | Adolph | Bray | 377 Miss. Kemp | Adolph | Bray |
| 89 Mr. Lee                      | Carroll | Carroll | 90 Mrs. Berardelli  | Alban   | Beretta | 378 Miss. Kemp | Adolph | Bray | 379 Miss. Kemp | Adolph | Bray |
| 90 Mrs. Berardelli              | Alban   | Beretta | 91 Mr. Lee          | Carroll | Carroll | 380 Miss. Kemp | Adolph | Bray | 381 Miss. Kemp | Adolph | Bray |
| 91 Mr. Lee                      | Carroll | Carroll | 92 Mrs. Berardelli  | Alban   | Beretta | 382 Miss. Kemp | Adolph | Bray | 383 Miss. Kemp | Adolph | Bray |
| 92 Mrs. Berardelli              | Alban   | Beretta | 93 Mr. Lee          | Carroll | Carroll | 384 Miss. Kemp | Adolph | Bray | 385 Miss. Kemp | Adolph | Bray |
| 93 Mr. Lee                      | Carroll | Carroll | 94 Mrs. Berardelli  | Alban   | Beretta | 386 Miss. Kemp | Adolph | Bray | 387 Miss. Kemp | Adolph | Bray |
| 94 Mrs. Berardelli              | Alban   | Beretta | 95 Mr. Lee          | Carroll | Carroll | 388 Miss. Kemp | Adolph | Bray | 389 Miss. Kemp | Adolph | Bray |
| 95 Mr. Lee                      | Carroll | Carroll | 96 Mrs. Berardelli  | Alban   | Beretta | 390 Miss. Kemp | Adolph | Bray | 391 Miss. Kemp | Adolph | Bray |
| 96 Mrs. Berardelli              | Alban   | Beretta | 97 Mr. Lee          | Carroll | Carroll | 392 Miss. Kemp | Adolph | Bray | 393 Miss. Kemp | Adolph | Bray |
| 97 Mr. Lee                      | Carroll | Carroll | 98 Mrs. Berardelli  | Alban   | Beretta | 394 Miss. Kemp | Adolph | Bray | 395 Miss. Kemp | Adolph | Bray |
| 98 Mrs. Berardelli              | Alban   | Beretta | 99 Mr. Lee          | Carroll | Carroll | 396 Miss. Kemp | Adolph | Bray | 397 Miss. Kemp | Adolph | Bray |
| 99 Mr. Lee                      | Carroll | Carroll | 100 Mrs. Berardelli | Alban   | Beretta | 398 Miss. Kemp | Adolph | Bray | 399 Miss. Kemp | Adolph | Bray |
| 100 Mrs. Berardelli             | Alban   | Beretta | 101 Mr. Lee         | Carroll | Carroll | 400 Miss. Kemp | Adolph | Bray | 401 Miss. Kemp | Adolph | Bray |
| 101 Mr. Lee                     | Carroll | Carroll | 102 Mrs. Berardelli | Alban   | Beretta | 402 Miss. Kemp | Adolph | Bray | 403 Miss. Kemp | Adolph | Bray |
| 102 Mrs. Berardelli             | Alban   | Beretta | 103 Mr. Lee         | Carroll | Carroll | 404 Miss. Kemp | Adolph | Bray | 405 Miss. Kemp | Adolph | Bray |
| 103 Mr. Lee                     | Carroll | Carroll | 104 Mrs. Berardelli | Alban   | Beretta | 406 Miss. Kemp | Adolph | Bray | 407 Miss. Kemp | Adolph | Bray |
| 104 Mrs. Berardelli             | Alban   | Beretta | 105 Mr. Lee         | Carroll | Carroll | 408 Miss. Kemp | Adolph | Bray | 409 Miss. Kemp | Adolph | Bray |
| 105 Mr. Lee                     | Carroll | Carroll | 106 Mrs. Berardelli | Alban   | Beretta | 410 Miss. Kemp | Adolph | Bray | 411 Miss. Kemp | Adolph | Bray |
| 106 Mrs. Berardelli             | Alban   | Beretta | 107 Mr. Lee         | Carroll | Carroll | 412 Miss. Kemp | Adolph | Bray | 413 Miss. Kemp | Adolph | Bray |
| 107 Mr. Lee                     | Carroll | Carroll | 108 Mrs. Berardelli | Alban   | Beretta | 414 Miss. Kemp | Adolph | Bray | 415 Miss. Kemp | Adolph | Bray |
| 108 Mrs. Berardelli             | Alban   | Beretta | 109 Mr. Lee         | Carroll | Carroll | 416 Miss. Kemp | Adolph | Bray | 417 Miss. Kemp | Adolph | Bray |
| 109 Mr. Lee                     | Carroll | Carroll | 110 Mrs. Berardelli | Alban   | Beretta | 418 Miss. Kemp | Adolph | Bray | 419 Miss. Kemp | Adolph | Bray |
| 110 Mrs. Berardelli             | Alban   | Beretta | 111 Mr. Lee         | Carroll | Carroll | 420 Miss. Kemp | Adolph | Bray | 421 Miss. Kemp | Adolph | Bray |
| 111 Mr. Lee                     | Carroll | Carroll | 112 Mrs. Berardelli | Alban   | Beretta | 422 Miss. Kemp | Adolph | Bray | 423 Miss. Kemp | Adolph | Bray |
| 112 Mrs. Berardelli             | Alban   | Beretta | 113 Mr. Lee         | Carroll | Carroll | 424 Miss. Kemp | Adolph | Bray | 425 Miss. Kemp | Adolph | Bray |
| 113 Mr. Lee                     | Carroll | Carroll | 114 Mrs. Berardelli | Alban   | Beretta | 426 Miss. Kemp | Adolph | Bray | 427 Miss. Kemp | Adolph | Bray |
| 114 Mrs. Berardelli             | Alban   | Beretta | 115 Mr. Lee         | Carroll | Carroll | 428 Miss. Kemp | Adolph | Bray | 429 Miss. Kemp | Adolph | Bray |
| 115 Mr. Lee                     | Carroll | Carroll | 116 Mrs. Berardelli | Alban   | Beretta | 430 Miss. Kemp | Adolph | Bray | 431 Miss. Kemp | Adolph | Bray |
| 116 Mrs. Berardelli             | Alban   | Beretta | 117 Mr. Lee         | Carroll | Carroll | 432 Miss. Kemp | Adolph | Bray | 433 Miss. Kemp | Adolph | Bray |
| 117 Mr. Lee                     | Carroll | Carroll | 118 Mrs. Berardelli | Alban   | Beretta | 434 Miss. Kemp | Adolph | Bray | 435 Miss. Kemp | Adolph | Bray |
| 118 Mrs. Berardelli             | Alban   | Beretta | 119 Mr. Lee         | Carroll | Carroll | 436 Miss. Kemp | Adolph | Bray | 437 Miss. Kemp | Adolph | Bray |
| 119 Mr. Lee                     | Carroll | Carroll | 120 Mrs. Berardelli | Alban   | Beretta | 438 Miss. Kemp | Adolph | Bray | 439 Miss. Kemp | Adolph | Bray |
| 120 Mrs. Berardelli             | Alban   | Beretta | 121 Mr. Lee         | Carroll | Carroll | 440 Miss. Kemp | Adolph | Bray | 441 Miss. Kemp | Adolph | Bray |
| 121 Mr. Lee                     | Carroll | Carroll | 122 Mrs. Berardelli | Alban   | Beretta | 442 Miss. Kemp | Adolph | Bray | 443 Miss. Kemp | Adolph | Bray |
| 122 Mrs. Berardelli             | Alban   | Beretta | 123 Mr. Lee         | Carroll | Carroll | 444 Miss. Kemp | Adolph | Bray | 445 Miss. Kemp | Adolph | Bray |
| 123 Mr. Lee                     | Carroll | Carroll | 124 Mrs. Berardelli | Alban   | Beretta | 446 Miss. Kemp | Adolph | Bray | 447 Miss. Kemp | Adolph | Bray |
| 124 Mrs                         |         |         |                     |         |         |                |        |      |                |        |      |







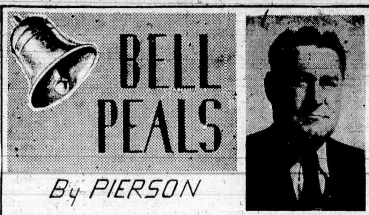

### Hot Weather Talk

If the temperature and the number of candidates could have been reversed, Tuesday and Wednesday, Coach Eddie Berlinski of the Belleville High School football team would have been pleased. Coach Berlinski is not one to wet the crying towel with crocodile tears, but he would rather have nearer 109 candidates and nearer 60 degrees of heat than he would 60 candidates and 100 degrees of heat. As things stand he had hopes of holding football drills twice a day until school opens, but the heat has been so oppressive that the afternoon drills have been called off completely and the morning drills considerably curtailed. In the long run Belleville will not suffer, because most of the coaches in the area have cut their practice sessions, also, and will be no further ahead.

Lane Coach Jitty Wische, who lives almost across the street from Clearman Field called attention to the physical fitness of himself, just returned from a season at summer camp and Coaches Berlinski and Ray Smith, in fine shape after a summer on the playgrounds and two weeks with the Army Reserve. Then he pointed across the street to his house and said, "We're in shape but that gardner is about 80 years old and he is digging up the lawn."

Joe McLaughlin of the News sports staff was at practice on Wednesday and after looking over the boys went into the field house with the coaches to get the lowdown for a story he promises to write about Belleville today. Joe has been around long enough that he will get a good story even though the coaches got far off the track many times during the gabfest.

Coach Berlinski who likes to dream up dippy-doodle plays and to try them out in the game, usually gets some free advice from Coach Wische. "It won't work."

A couple of years ago Berl dreamed up a beauty. The team spent five or ten minutes on it every day for a week to work it on. Nutley. In practice something always went wrong. One player or another was in the wrong spot, either to louse up the play altogether, or to give it away. Then came the day of the game. The great play was called. Everything moved with precision. The pass got away to the right spot, the receiver raced to the goal line with a half dozen Philberts in pursuit. As the play started, Coach Berlinski turned to Coach Wische and said, "What did I tell you?" But in the instant he was turning his head, he, like the whole Nutley team, failed to see that the receiver dropped the ball and the play was a complete flop.

That's why Coach Ray Smith gets the needle out the very first day and wants to know what trick play the team will practice the first week.

Along this line, the Coaches were talking about how Belleville lost the Irvington game last year with a forward pass from its own goal line. Ray Smith had come back with a report of a weird defensive setup by Irvington, after scouting them, so the "Brains" decided they had a pass out into the unguarded left flank, which would go for 50 yards the first time it was pulled. The team practiced the play 50 times before the Irvington game. As the intended receiver went through the line he cut to the left into the unprotected territory, as called for on the blackboard diagram. In the game however the receiver zigged when he should of zagged and ran almost smack into the only defensive man within 20 yards of the line of scrimmage. The defensive back, not the Belleville back, caught the ball for an easy touchdown, the one which cost the team the game.

Berl says he can hear the crowd yet, "That Berlinski is a Bum."

Physically the Belleboys look as if they will be bigger in the starting lineup than last year. But the pep supplied by Tom Appicelli, Don Miller and Ralph Vara in the center of the line is going to be hard to reproduce. Appicella, incidentally has been induced to enter Syracuse University.

When John Gibson came to Belleville to run a kicking clinic on the playground program, he took under his wing Bill Chapman and Bob Paganelli, a sophomore. Both learned considerably and as a result have improved their chances of making the team this year, for their ability to boot the pigskin. Don Pomponio, who made his letter last year for kicking and trying the points after touchdown, seems to have the desire to really play football this year. Up until now he has just been a big fat kid. Now that he really wants to play, his 230 pounds might come in handy in the line, which has been riddled by graduation.

Reports from nearby fields have it that Montclair can't miss again this year and that advance notices about Nutley's new coach are true.

Despite the fact that Belleville plays against five new coaches this year, Ray Smith says his job as scout has been considerably simplified. All are orthodox, regardless of their system. Such was not the case, at least in Irvington in the past. Ray says his only tough one now is Argauer, who springs a different trick on each team he plays, in hopes of getting that first touchdown and the jump on his rivals.

## 57Candidates Brave Heat To Work Out Under Berlinski

### Line Will Lack Experience But May Be Bigger And Heavier Than Last Year's; 4 Quarterbacks

With 57 candidates reporting for football on Monday, Tuesday and Wednesday, Belleville High's grid season got under way this week. Monday was spent on physical examinations and the passing out of grid equipment. Two sessions of practice were scheduled for every day this week, but because of the heat were cut down to one drill. Early practices usually are spent on conditioning work, such as laps around the field, and other warm ups to work off summer softened fat, but this year, the slightest movement was enough to get a boy dripping wet in the morning sun. But Coach Ed Berlinski wasted no time. As early as Wednesday, he picked a tentative lineup of experienced candidates and ran through a brief signal drill.

Belleville's principal job is going to be finding not only starters but relief men from one end of the line to the other. A number of boys have the physical attributes and some seasoning, which should give them the edge, but the old desire to play will eventually be the determining factor. As of now, the line looks as though it will be bigger than last year's forward line, but whether it can move as well as take it, remains the big question mark for the time being.

Belleville's backfield should be quite strong, with depth in most positions. The team is particularly well beelied with quarterbacks in the persons of Rocco Caffaro, Glass and Confe, although freshmen last year, both played with the Jayvees. Besides Gahr, at a halfback, the team has Joe Mignone, the second fastest man in the state; Bill Chapman, and Larry Donofrio, who played offensive end, and defensive back last year. At fullback, Bob Doyle, not as yet among the candidates, because of a job; Bob Auten and sophomore Bob Paganelli seem to have the inside track.

In the line Ed Grey, one of the co-captains should have no trouble folding down one of the tackles. There are several strong candidates for the other tackle spot, several of whom may be candidates for center. Frank Scarpelli, a vet of last year and Richie Zinf, can be outstanding candidates at either position. Both are among the bigger boys on the squad. Other tackle candidates who rate a good chance are Tom Dolan, Don Pomponio, Jim Lewis and Les Eyerkes.

With Scarpelli and Zinf leading the list the center candidates also include Richie Macaluso, last year's Jayvee center. At guard, where things are wide open the outstanding candidates are Nick Vars, Ramon Marrone, Bill Tobin, Ken Jacobson and Ed Bucciarrelli.

Among the end candidates must be counted Donofrio, Tom Dolan, Nick Cocco, Carl Colucci and Al Zalewski. Other candidates for the team are: John Bucciarrelli, Ronald Bergamini, Allan Bessmar, Sam Perna, Bill D'Amolho, Root Wis, Bob Casale, Bob Casotti, Joe Bazzano, Bob Mason, Joe Serritella, Stan DeTollo, Ray Skocnyas, James Appel, Frank Dulio, Richard Hange, Donald Bray, Bob Pastors, Bob Domenick, Bob Gruelich, Gerald Tribuna, Mike Del Bon, Joseph D'Angelo, Ronald Benedetti, David Olphin, Carmine Giallilla, Carl Parzanese, Jerry Liore, Frank Effenberger, James Cook, Jack McCabe and Ed Kosinski.

**EASY TERMS ARRANGED**

**DE BACCO BROS.**  
Domestic and Foreign Make  
Bicycles and Accessories  
EXPERT REPAIRING  
326 Washington Avenue  
Plymouth 9-5379

## PAL SEEKS COACHES FOR SOCCER LEAGUE

### Members Go To Polo Grounds To See Baseball Game; Senior Ball Team Bows To Newark

The Belleville PAL is looking ahead to cooler weather and makes an appeal to any men who have formerly coached soccer or who wish to coach in that sport to aid them in the PAL Minor Soccer League. A meeting of those interested will be held at the Field House of Belleville Park on Wednesday evening at 7 o'clock. Anyone who would like to assist in the soccer equivalent of baseball's "Little Leagues," should contact Joseph Hurdies at Plymouth 9-1590.

Last week 232 PAL members attended the baseball game between the St. Louis Cardinals and the New York Giants at the Polo Grounds. Six buses were used for transportation. The PAL members were under the supervision of Belleville Police and Firemen who gave up their days off to escort the youngsters.

Belleville's team in the State PAL baseball league was defeated by Newark 6 to 1 at the Stadium last week and as result can be expected to finish no better than second place. The victory puts Newark one full game ahead with only three contests remaining for each team.

Mitch Cuberley of 121 Bell Street is a guest this week at Great Barrington, Massachusetts.

**EAST NUTLEY GARAGE**  
C. A. FANELLI, Prop.  
Body and Fender Repairing  
Expert Auto Restoring  
Phone: NUT 2-2225  
55 Washington Avenue, Nutley, N. J.

Belleville  
**Business and Professional Exchange**  
Don't leave your phone unattended - For a reasonable fee we will accept and relay your calls at any hour.  
24 Hour Service  
Call PL 9-5239

**COMPLETE TV SERVICE**  
We Honor Warranty, We Make Necessary Replacements and Charge Only for Labor.  
Call PL-9-3465 for 24 hr. TV Service  
**FERRARO TV SERVICE**  
"SINCE 1946"  
"We Give the Finest 'Within 24 Hour' Service"  
316 Greylock Parkway - Tel: Plymouth 9-3465 - Belleville, N.J.  
Installations, Contracts - New and Renewals,  
Repairs and Conversions For All Models

**JOHN G. YOUNG**  
Plumbing - Heating - Oil & Gas Burners  
Kitchens Remodeled, Custom Built Cabinets  
Leader and Gutter Work  
Furnaces Vacuum Cleaned  
Use Our Budget Plan For Payment  
14 NEW STREET PLYMOUTH 9-1476

## Lew Warham Here For Golf Exhibition On September 25

Lew Warham, World's champion golfer by virtue of his recent victory in the Tam O'Shanter Golf Championship in Chicago, and leading money winner among golf pros of the country, will appear in a special match at the Forest Hill Field Club on September 25 for the benefit of the Clara Maass Memorial Hospital Building Fund. The event was arranged by John P. Kilde, chairman of the building fund and Calvin Koch, president of Forest Hill.

The event will be Warham's first exhibition in the east, since he sank the memorable wedge shot on the 18th hole, at Tam O'Shanter, for an eagle duce to win the \$25,000 prize.

## Where's Eimer . .



... getting a new thrill from the high-up quality of the fine foods we serve.

**FRANKLIN CASINO**  
**BAR-RESTAURANT**  
338 FRANKLIN AVE.  
BETWEEN JORALEMON ST. & BELLEVILLE  
PL-9-2111

Specialized Training for:  
**MEDICAL SECRETARY**  
**DENTAL ASSISTANT**  
**PRACTICAL NURSE**  
**COSMETOLOGIST**  
Available tuition free to Essex County Residents  
**Essex County Adult Technical School**  
300 North Thirteenth Street, Newark  
REGISTRATION: Beginning September 9th  
from 9 A. M. to 3 P. M.  
For further information call MICHER 2-7246, Ext. 235 TODAY

**LEARN TO DANCE**  
Classes for Boys and Girls from 2½ years and up.  
Lessons in Ballet, Toe, Tap, Aerobic, Ballroom and Spanish Dancing.  
Registration now being taken. Classes will begin September 14th.  
**Mickey Fogarty School of Dancing**  
58 Ligham Street PL 9-3055 Belleville, N. J.

**OPEN FOR A LIMITED TIME FOR LUMP SUM INVESTMENTS**  
(Income Shares)  
We Are Currently Paying 2½% Interest  
**NORTH BELLEVILLE SAVINGS & LOAN ASSOCIATION**  
500 WASHINGTON AVE. BELLEVILLE 9, N. J.  
Savings Insured Up to \$10,000 - Federal Savings & Loan Insurance Corp.

Plymouth 9-1497 EYES EXAMINED  
**Dr. M. Roachvarg**  
OPTOMETRIST  
Hours:  
DAILY: 10-12 — 2-6  
Evenings: Mon. and Fri. to 8  
Wed. and Sat. to Noon  
And by Appointment 132 Washington Avenue Belleville

**YOUR HAPPIEST HOURS**

... are spent in the comfort and security of your own home.

Our Home Modernization Plan can help you realize your dream of a good life in a good home. It has proved for many an inexpensive way to finance home improvements and repairs. Payments can be conveniently made and the cost is reasonable.

Come in for a friendly discussion of your needs. Or telephone Plymouth 9-1000 for further information.

**Get a sensational new Studebaker at a sensational low price!**

**AMERICA'S MOST EXCITING CAR!**  
**A BRILLIANT PERFORMER!**  
**A STAND-OUT IN GAS ECONOMY!**  
*Take a look! Take a ride! You'll take it home!*

This big, 6-passenger Champion Custom Sedan  
**1814.62**  
DELIVERED IN BELLEVILLE  
with standard equipment  
State and local taxes, if any, extra  
Prices shown are subject to change without notice. Comparably low prices are in effect on all other 1953 Studebakers including the beautifully powered Commander V-8 and the ultra-roomy Studebaker Land Cruiser.  
**D & J MOTORS, 25 Washington Avenue, Belleville**

**PEOPLES NATIONAL BANK AND TRUST COMPANY**  
-237 WASHINGTON AVENUE-  
BELLEVILLE, NEW JERSEY  
Parking for Customers Adjacent to the Bank Building

**WILLIAM J. SCHEMM**  
Formerly of Clover Leaf Tavern, Belleville  
Announces To His Friends Here That He Is Now Located At  
**BILL'S BAR**  
394 Lexington Avenue, Clifton  
Premises Air Conditioned  
Dancing Every Friday and Saturday Night  
Your Patronage Will Be Welcomed



# Mrs. Anne S. Gill Sails Joins Husband In Venezuela

Couple To Celebrate 3rd Wedding Anniversary  
Lloyd E. Gill Employed As Geologist  
In Caracas With The Texas Petroleum Company

Mrs. Anne S. Gill, wife of Lloyd E. Gill, formerly of 22 Montgomery Place, is sailing on a cruise line steamship for Venezuela, where she will join her husband to celebrate their third wedding anniversary at the Hotel El Conde in Caracas with dinner and dancing. After three days in Caracas Mr. and Mrs. Gill will fly to the Texas Petroleum Company camp, where Mr. Gill is employed as a geologist, about 100 miles south of the capital city. There they will live in a company house.

For recreation the camp has a club house with library, soda fountain, bar, barbershop, billiard tables, bowling alleys and a nine hole golf course for those who like that sport. The camp's own power station provides electricity for the establishment and for a radio station for communication with Caracas.

**Belleville H. S. Graduate**  
Mr. Gill, who attended No. 10 School and was graduated from Belleville High School, attended Fairleigh Dickinson College and was graduated from Louisiana College where he majored in geology. After almost a year with the National Geographic Company in the Denver office, as a computer, he joined the Texas Petroleum Company to do seismic work. He went to the Las Mercedes field in Venezuela on May 11 and has been there ever since.

**Does Well Site Geology**  
His duties consist of doing well site geology, writing up reports and map work. To determine the location of a prospect well the geologist uses the Schlumberger survey, which consists of electric logs, sidewall cores and computing the resistivity of the drilling mud. To further evaluate the well, drill stem testing is used after the Schlumberger survey is run. The well-site geologist interprets the electric logs and analyzes the sidewall cores to determine whether hydrocarbons are present and whether the hydrocarbon is gas or oil. If the interpretation is favorable, a drill stem test is run to obtain samples from the formation, so that a decision can be made about completing the well. So far Mr. Gill reports, he has had two oil wells, two gas wells and one dry hole.

For any young fellow who is interested in working in the oil business, Mr. Gill advises, "The average day in any one location is from two to four months. If the geology in the area is completed, the day is over."

A surprise shower, given in honor of Miss Barbara Mayhew, of 548 Franklin Avenue, was held last Thursday at the Eagle Hall, Bloomfield. The shower was given by her friends, Mrs. Gladys Morello, of 3 Hilltop Street, and Miss Anna May Moraski, of 537 Franklin Avenue. Thirty people attended. Miss Mayhew will be married to September 26 to Prof. DeAngelis, of Yonkers, N. Y., at St. Peter's Church.

Mr. and Mrs. Andrew Goddard, of 147 Branch Brook Drive, returned with their children, Alan, Drew and Linda, returned last Friday from a two weeks stay at Point Pleasant.

A two weeks stay at Oak Beach, Long Island, ended for Mr. and Mrs. Frank Walsh, of 88 Branch Brook Drive, last Sunday. Their sons Michael and Donald accompanied them.

Mr. and Mrs. August Seisler, of 30 Stephens Street, just returned from a two weeks stay at Rushin, Florida. They returned last Sunday.

Mr. and Mrs. J. St. Howland, of 177 DeWitt Avenue, recently returned from spending the month of August in Seagriff.

**Completes Basic Training**  
Private Datas A. Mohlo, son of Mr. and Mrs. J. Mohlo, of Hechel Street, recently completed basic training at the Medical Replacement Training Center at Camp Pickett, Virginia.

Among the many positions

**ALBERT R. BORMANN**  
PLUMBING HEATING  
COMMERCIAL INDUSTRIAL  
RESIDENTIAL  
45 MERTZ AVE. PLYmouth 9-3247

**For the BEST...Insist on the ORIGINAL**  
New **VITA** BRAND  
**SPRING GARDEN SALAD**  
Fresh and Crisp, seasoned to an epicure's taste. Thin slices of cucumbers and carrots, sweet red pepper bits and tangy onions all deliciously blended by Vita. No other is so good for sparkling lunch, dinner or supper.  
SERVE CHILLED  
**VITA FOOD PRODUCTS, INC. 644 Greenwich Street, New York 14.**

# OLYMPIC PARK TO SHOW FIREWORKS THIS LABOR DAY

Troupe Of Dancing Horses Will Share Top Billing; Concerts To End Sept. 13

Features of the season's final week at Olympic Park will be a fireworks display on Labor Day and a new, four-day show in which top billing goes to a troupe of dancing horses. There will be daily concert entertainment in celebration Sunday, September 13, to mark Captain Joseph Bagley's 50th anniversary as a handmaster.

Rudynoff's Balletina Horses are the top act in the show days Monday and, in turn, Mrs. Erna Rudynoff's presentation of Shamrock, Dare and a dancing stallion, highlights the act. An unusual aspect is the fact that she rides despite an artificial limb which followed a fall when she performed in the old John Robinson circus.

A returned Korea GI, who bills himself as Rolando, ballets on one finger atop a 12-foot pedestal in one of the week's other acts. Rounding out the bill are Jeanne Robinson, xylophonist, and the Three Parks, acrobats.

Monday's fireworks will be shown at 10 p.m. The Basile celebration will bring music world personalities from afar for the Olympic Park tribute to the last Orange musician, who also is a handmaster for the television show with circus background.

Miss Jean Ranig

Miss Jean Ranig, daughter of Mr. and Mrs. J. Ranig, Jr., of 109 Adelaide Street, has announced the engagement of her daughter, Jean, to Leonard John Sokol, son of Mr. and Mrs. L. Sokol, of 231 Linden Avenue, Irvington.

Miss Ranig, a graduate of Belleville High School, attended Beaver College, Pennsylvania, and is employed in the Accounts Department of the American Insurance Company of Newark.

Mr. Sokol, a graduate of Belleville High School, and recently returned from Korea where he served as a major surgeon.

He is currently employed by the Mallon Pontiac Company of East Orange.

**Schools**  
(Continued From Page One)

of high school gives a young man or woman a definite advantage over the person who has failed to complete a high school program. Parents can help in giving wise guidance in this respect.

**CHANGES THIS YEAR**  
The total instructional staff this year numbers 231, has been changed with 228 last year. Changes in the administrative staff provide for the services of specialist teachers in the following areas:

Miss Carolyn A. Pohl, former third grade teacher in School Number Three, has been selected by the Board of Education last May to fill this position. Part of her duties will embrace those previously performed by our resident teacher, Walter Watzul, who has resigned.

Miss Pohl's assignment will be particularly to work with elementary clementines in the improvement of our reading program. Thus, her efforts will be more in the prevention of reading problems, rather than upon the correction of problems after they arise.

His supervisory staff will, of course, be Dr. Frank M. Durkee, General Supervisor, who will be coming into his second year. There have been no changes in principal positions. Occupying as he does the key role of educational leadership in his faculty group, the principal is vitally important to a forward-looking, on-going program of curriculum improvement.

**NEW LIBRARIAN**  
Among the many positions

of 109 Adelaide Street, has announced the engagement of her daughter, Jean, to Leonard John Sokol, son of Mr. and Mrs. L. Sokol, of 231 Linden Avenue, Irvington.

Miss Ranig, a graduate of Belleville High School, attended Beaver College, Pennsylvania, and is employed in the Accounts Department of the American Insurance Company of Newark.

Mr. Sokol, a graduate of Belleville High School, and recently returned from Korea where he served as a major surgeon.

He is currently employed by the Mallon Pontiac Company of East Orange.

# Marries Alan W. Heath



Mrs. Alan Wilson Heath

The marriage of Miss Marjorie Jeanne Ogden, daughter of Mr. and Mrs. Winston K. Ogden of 36 Colt Road, Summit, to Mr. Alan Wilson Heath of Niagara Falls, New York, son of Mr. Morgan L. Heath of 17 Forest Street, and the late Mrs. Heath, took place yesterday afternoon at the Central Presbyterian Church in Summit. Reverend Leonard V. Buschman, D.D., performed the ceremony. A reception followed at the Fortnightly Club.

The bride, given in marriage by her father, wore an ivory Chantilly lace gown, having a scoop illusion neckline embellished with hand-cut lace flowers, short sleeves, and a full skirt of nylon tulle over a tulle skirt with appliques of lace on the tulle and lace panels extending the length of the train. Her fingertip veil of silk illusion was carried from a lace cap with a tulle leaf design edged with pearls. She carried a cascade bouquet of eucharis lilies and gladioli.

The maid of honor, Miss Jean McGarity of Summit, wore a full length, strapless gown with a stole in a honeycomb-hue, and carried yellow and bronze chrysanthemums. The bridesmaids wore gowns of similar style in a deep aqua color. The bridesmaids were Miss Norma Simpson of Alexandria, Virginia, Miss Joan Van Tassel of Westfield, Miss Betty MacLehose of Summit, and Miss Alfred G. Ogden, brother of the bride, served as best man for the groom. Ushers were Mr.

John W. Ogden and Mr. David J. Ogden, brothers of the bride. Mr. Richard Moulton of Bound Brook and Mr. Arthur Wolters of Niagara Falls.

Mr. Calvin Marsh of Bloomfield was soloist. Mr. William Hawkins of South Orange, cousin of the bride, was at the organ. Mr. Hawkins also was organist.

**Come to Gibbs in Montclair**  
Katharine Gibbs School offers secretarial training at professional level for high school and private school graduates and college women. Five and two year courses. Five-school placement service. Write Katharine Gibbs School for "Gibbs Guide to Work."

**KATHARINE GIBBS SECRETARIAL SCHOOL**  
13 Plymouth St., Montclair, N. J. MO 2-2118  
Also in New York, Chicago, Boston, Providence

**ATTENTION... ATTENTION**  
**BIGELOW'S**  
**BOWLING LANES AND MILK BAR**  
have been redecorated and have been put into condition for you to bowl. We have openings for leagues up to 12 teams. We are looking for two teams of 10 to average teams 600. We will have a matinee for children up to 16 years of age on Saturday from 1 to 5 p.m. at a special rate. We also have reserved lanes.  
**OPENING DAY: TUESDAY, SEPT. 1st**  
15 Hamilton Place, Nutley  
Telephone Nutley 2-9588  
Open daily 5 to 12 p.m.; Saturdays and Sundays, 1 to 12 p.m.

**Back to SCHOOL**  
BUT FIRST TO SHARGEL'S  
**FREE! Souvenirs to All Children FREE!**  
Boys' Sport and Dress Shirts by "Tom Sawyer" 1.95 up  
Solid And Plaids, Size 4-20  
"Pauker" 100% Wool Turtle Neck Slipons . . . 3.95  
In White And Navy, Size 6 to 12  
Size 22 To 38 . . . 4.95  
"Tom Sawyer" Boys' Slacks . . . 2.95 up  
Cotton, Nylon and Part Wool Gabardines, Sizes 4 to 20  
Boys' "E-Z" Briefs and Shirts - sizes 4-16 . . . 59c  
Boys' and Girls' Camous Coats . . . 8.95  
100% Wool Melton, Quilted, All Colors, Size 6 up. Special  
**FOR GYMNASIUM: BOYS' ATHLETIC SHORTS**  
Boxer Top, All Sizes 1.39 Belted with Zipper 1.95  
Girls' Gym Suits - All sizes to 20 . . . 2.79  
Zipper Front . . . 3.49  
**Full Line Gym Sneakers and Sox for Boys and Girls**  
**SHARGEL'S DEPARTMENT STORE**  
480 WASHINGTON AVE. NEAR LITTLE ST.  
PH: PL 2-2931 - OPEN EVENINGS - WE DELIVER  
"THE STORE OF PERSONAL SERVICE"

**Local Girl Wins Scholarship**  
Evelyn C. Hannon, daughter of Mrs. Evelyn C. Hannon, of 26 Perry Street, has accepted a \$2,000 full tuition scholarship to New York University. She will attend the Washington Square School of Arts and Sciences where she plans to major in journalism.

**Two Local Boys At Dix**  
Two local boys have been assigned to Battery C of the 94th Field Artillery Battalion, of the 9th Infantry Division, for eight weeks of Basic Training at Fort Dix. They are Pvt. Ralph T. Heiss, son of Mr. and Mrs. J. Ferguson, of 208 Union Avenue, and Pvt. Ernest Capabio, son of Mr. and Mrs. John Capabio, of 38 King Street.

**Scholarship To Stevens**  
John A. Friel, son of Mr. and Mrs. John P. Friel, of 118 Adelaide Street, has been awarded a full-tuition scholarship to Stevens Institute of Technology, in Hoboken. A Belleville High School graduate, Mr. Friel will begin classes on September 15.

**Enters Bates College**  
Miss Alice F. Hiltner, daughter of Mr. and Mrs. Karl Hiltner, of 219 Main Street, will enter the freshman class at Bates College, Maine, this fall. A full-tuition scholarship from Belleville High School, Miss Hiltner was active in sports, a member of the Future Nurses of America and a member of the band.

**Receives Musical Award**  
June Morrissey, piano student of Hazel L. Ellsworth, has received a special award in recognition of her outstanding progress during the spring semester months. June is the daughter of Mr. and Mrs. W. J. Morrissey, of 347 Little Street.

**Concert Season Outlined**  
The executive board of "Music to Enjoy" has plans well under way for the 1953-54 concert season. Concerts to be presented on October 16, December 5, February 5, March 12 and April 30, will be under the direction of Hazel Ellsworth and William Akers.

**At the weddings of the bride's mother and maternal grandmother.**  
Mr. Heath was graduated from Belleville High School and Cornell University School of Mechanical Engineering. He is a member of Phi Sigma Kappa Fraternity. Since the termination of his service in the Army he has been employed by the DuPont Company of Niagara Falls as a Mechanical Engineer.

After a trip to Bermuda, the couple will make their home in Niagara Falls.

**Are offering this month, a 5 x 7 portrait in full oil color for the special price of \$5.50**  
Regularly Priced At \$8.00  
**Jack Horner Studios PHOTOGRAPHERS**  
206 Franklin Ave., At Centre St.  
NU 2-1100  
All Conditioned for your comfort.

**YOUR FORD DEALER HAS TODAY'S BEST BUYS!**  
**A-1**  
ALL MAKES ALL MODELS  
**USED CARS • USED TRUCKS**  
See him today!

**Money for Taxes**  
Sept. 15 will soon be here

**FIDELITY UNION TRUST COMPANY**  
15 Offices in Essex County  
NEWARK • BELLEVILLE • EAST ORANGE • IRVINGTON  
New Jersey  
In Newark: 755 Broad Street • 464 Broad Street • 2 Ferry Street • 158 Fleming Avenue  
In New York: 1 Bloomsfield Avenue • 505 Clifton Avenue • 210 Ferry Street  
295 Lyons Avenue • 241 Springfield Avenue  
In East Orange: 480 Central Avenue • 329 Main Street • 224 North 18th Street  
In Belleville: 144 Washington Avenue • In Irvington: 1097 Clinton Avenue  
MEMBER FEDERAL DEPOSIT, INSURANCE CORPORATION

**Pfc. Plumeau In Korea**  
Pfc. Robert Plumeau, U. S. Army, son of Mr. and Mrs. Francis Plumeau, of 79 Bridge Street, is now undergoing post-trainee training with the 25th Infantry Division in Korea. Pfc. Plumeau, a cook in Company H of the 27th Regiment, has been in Korea since last May.

**BHS Grads To Attend NJC**  
Two graduates of Belleville High School have been admitted to the freshman class at New Jersey College for Women, in New Brunswick. They are Ellen L. Cohen, daughter of Mr. and Mrs. Morris W. Cohen, of 14 Malone Avenue, and Miss Stella A. Longhi, daughter of Mr. and Mrs. Vincent J. Longhi, of 11 Walnut Street. They will start classes on September 17.

**To Attend Wilson College**  
Miss Jeanne C. Lewis, daughter of Mr. and Mrs. Daniel P. Lewis, of 208 Union Avenue, has been accepted for admission to Wilson College, Chambersburg, Pennsylvania. She will enroll September 21.

**Receives Musical Award**  
June Morrissey, piano student of Hazel L. Ellsworth, has received a special award in recognition of her outstanding progress during the spring semester months. June is the daughter of Mr. and Mrs. W. J. Morrissey, of 347 Little Street.

**Concert Season Outlined**  
The executive board of "Music to Enjoy" has plans well under way for the 1953-54 concert season. Concerts to be presented on October 16, December 5, February 5, March 12 and April 30, will be under the direction of Hazel Ellsworth and William Akers.

**At the weddings of the bride's mother and maternal grandmother.**  
Mr. Heath was graduated from Belleville High School and Cornell University School of Mechanical Engineering. He is a member of Phi Sigma Kappa Fraternity. Since the termination of his service in the Army he has been employed by the DuPont Company of Niagara Falls as a Mechanical Engineer.

After a trip to Bermuda, the couple will make their home in Niagara Falls.

**Are offering this month, a 5 x 7 portrait in full oil color for the special price of \$5.50**  
Regularly Priced At \$8.00  
**Jack Horner Studios PHOTOGRAPHERS**  
206 Franklin Ave., At Centre St.  
NU 2-1100  
All Conditioned for your comfort.

**YOUR FORD DEALER HAS TODAY'S BEST BUYS!**  
**A-1**  
ALL MAKES ALL MODELS  
**USED CARS • USED TRUCKS**  
See him today!

**Money for Taxes**  
Sept. 15 will soon be here

**FIDELITY UNION TRUST COMPANY**  
15 Offices in Essex County  
NEWARK • BELLEVILLE • EAST ORANGE • IRVINGTON  
New Jersey  
In Newark: 755 Broad Street • 464 Broad Street • 2 Ferry Street • 158 Fleming Avenue  
In New York: 1 Bloomsfield Avenue • 505 Clifton Avenue • 210 Ferry Street  
295 Lyons Avenue • 241 Springfield Avenue  
In East Orange: 480 Central Avenue • 329 Main Street • 224 North 18th Street  
In Belleville: 144 Washington Avenue • In Irvington: 1097 Clinton Avenue  
MEMBER FEDERAL DEPOSIT, INSURANCE CORPORATION

**Woman's Club To Hold Luncheon On September 14**  
Mrs. William T. Bryan, chairman of the Garden Department of the Woman's Club of Belleville has announced that there will be a luncheon bridge on September 14 at the clubhouse at 51 Rossmore Place at 12:30 p.m.  
Reservations for the luncheon can be obtained from Mrs. Bryan at PL 9-6877 before Thursday, September 16.

Mr. and Mrs. John Henry Simpson, of 516 Coopers Street, announced the birth of a daughter, Ellen Jane born August 4, at East Orange General Hospital. Mrs. Simpson and Ellen Jane returned to their Nutley home yesterday. They are their second child. They have a son, Randy John who will celebrate his third birthday Saturday on September 13. The former Barbara Simpson, of 188 Floyd Street, Belleville.

Mr. and Mrs. Edward Weiss of 18 Myrtle Avenue, together with their sons Peter and Robert of Nutley, their daughter and son-in-law Mr. and Mrs. Stan Sobelson, of 129 Birchwood Drive, and their children David and Lynn, spent the summer at their summer home at 218-4th Avenue, Bradley Beach. They will return on September 13.

**Delaporte & Mac Kinnon**  
PLUMBING • HEATING  
TINNING  
70 Belleville Avenue  
Belleville, N. J.  
Phone Plymouth 9-4323

**Delaporte & Mac Kinnon**  
PLUMBING • HEATING  
TINNING  
70 Belleville Avenue  
Belleville, N. J.  
Phone Plymouth 9-4323

**Delaporte & Mac Kinnon**  
PLUMBING • HEATING  
TINNING  
70 Belleville Avenue  
Belleville, N. J.  
Phone Plymouth 9-4323

**Delaporte & Mac Kinnon**  
PLUMBING • HEATING  
TINNING  
70 Belleville Avenue  
Belleville, N. J.  
Phone Plymouth 9-4323

**Delaporte & Mac Kinnon**  
PLUMBING • HEATING  
TINNING  
70 Belleville Avenue  
Belleville, N. J.  
Phone Plymouth 9-4323

**Delaporte & Mac Kinnon**  
PLUMBING • HEATING  
TINNING  
70 Belleville Avenue  
Belleville, N. J.  
Phone Plymouth 9-4323

**Delaporte & Mac Kinnon**  
PLUMBING • HEATING  
TINNING  
70 Belleville Avenue  
Belleville, N. J.  
Phone Plymouth 9-4323

**Delaporte & Mac Kinnon**  
PLUMBING • HEATING  
TINNING  
70 Belleville Avenue  
Belleville, N. J.  
Phone Plymouth 9-4323

**Delaporte & Mac Kinnon**  
PLUMBING • HEATING  
TINNING  
70 Belleville Avenue  
Belleville, N. J.  
Phone Plymouth 9-4323

**Delaporte & Mac Kinnon**  
PLUMBING • HEATING  
TINNING  
70 Belleville Avenue  
Belleville, N. J.  
Phone Plymouth 9-4323

**Delaporte & Mac Kinnon**  
PLUMBING • HEATING  
TINNING  
70 Belleville Avenue  
Belleville, N. J.  
Phone Plymouth 9-4323

**Delaporte & Mac Kinnon**  
PLUMBING • HEATING  
TINNING  
70 Belleville Avenue  
Belleville, N. J.  
Phone Plymouth 9-4323

**Delaporte & Mac Kinnon**  
PLUMBING • HEATING  
TINNING  
70 Belleville Avenue  
Belleville, N. J.  
Phone Plymouth 9-4323

**Delaporte & Mac Kinnon**  
PLUMBING • HEATING  
TINNING  
70 Belleville Avenue  
Belleville, N. J.  
Phone Plymouth 9-4323

**Delaporte & Mac Kinnon**  
PLUMBING • HEATING  
TINNING  
70 Belleville Avenue  
Belleville, N. J.  
Phone Plymouth 9-4323

**Delaporte & Mac Kinnon**  
PLUMBING • HEATING  
TINNING  
70 Belleville Avenue  
Belleville, N. J.  
Phone Plymouth 9-4323







## Times Classified Advertisements

To Sell, Buy or Trade-Telephone PLmouth 9-3200

## Asphalt Driveways

GABRIELE BROTHERS—Asphalt driveways and masonry, 90 East Centre Street; telephone NU 2-6170.

## Aluminum Windows

"THERMOLITE"—heavy gauge extruded aluminum combination windows and doors—the finest value—compare and be convinced—no obligation. Telephone evenings or Saturdays, Fred Klein, NU 2-2078.

## Carpenters &amp; Builders

COMPLETE HOME MAINTENANCE; also alterations and repair jobs. Concrete mixer for hire. Louis Scellitto, 143 Passaic Avenue, Scellitto, Plymouth 9-012.

## Alteration, Home Remodeling

ALTERATION, HOME REMODELING; will repair and modernize your home from basement to attic. Financing arranged. Call PL 9-2515, day or night for free estimates. Frank Candloro. 15

## Tile Block Ceilings

INSTALLED, reasonable. Call PL 9-0820. 15

## Child Care

NUTLEY PARK NURSERY SCHOOL offers a planned program, under university graduates, to develop well poised and confident children, ages 3 to 6. Our safe enclosed play area, entirely separate from the rest of the grounds. Children always within eye-view of instructors. Hot lunches. Transportation. Certified by N. J. State Board of Education. For the health and safety of your children. Hot lunches and transportation provided. Certified by N. J. State Board of Education. Telephone Nutley 2-9855, 255 Nutley Avenue. 15

## Le Breton Nursery

LE BRETON NURSERY SCHOOL offers a planned program, under trained supervision to develop well poised and confident children 2 to 6 years. We are also enrolling for summer months children 6 to 8 years. A beautiful two acre play ground, entirely enclosed and landscaped for the health and safety of your children. Hot lunches and transportation provided. Certified by N. J. State Board of Education. Telephone Nutley 2-9855, 255 Nutley Avenue. 15

## Mature Woman to care for

MATURE WOMAN to care for small children in her home. Call PL 9-8526. 9-18

## For Rent

2 ROOMS, steam heat and shower, business couple, reasonable rent. PL 9-8148. 9-11

## Private Furnished Apartments

PRIVATE FURNISHED APARTMENTS, 1 and 2 rooms, utilities supplied. Child welcome. Mrs. Nokes, 347 Main St., Belleville, PL 9-0758. 9-11

## Furnished Room in private home

FURNISHED ROOM in private home. Call PL 9-7182 after 7 p.m. 9-11

## 3 Room Apartment, furnished or unfurnished

3 ROOM APARTMENT, furnished or unfurnished. Heat furnished. On Washington Ave. No children. Call PL 9-1637. 9-11

## Furnished Room, for business gentleman

FURNISHED ROOM, for business gentleman. Best of references must be furnished. PL 9-2110. 9-11

## For Sale

10" ATLAS BAND SAW, new. \$85. Call PL 9-5712. 9-4

## Twin Size Metal Bed, spring and inner spring mattress

TWIN SIZE METAL BED, spring and inner spring mattress, never used. \$40. Call PL 9-2894 or 105 Carpenter St. 9-4

## Fall Clearance on Suburban Trade-ins

1951 Buick Riviera Super 4 dr. A beauty \$1795  
1951 Ford with Fordomatic 4 dr. sedan \$1245  
1950 Roadmaster Buick 4 dr. one owner a real gem \$1395  
1950 Buick Roadmaster 2 dr. A low mileage dream \$1395  
1950 Buick Special 4 dr. \$1195  
1950 Buick Special 4 dr. Standard Trans. 995  
1949 Mercury 4 dr. sedan clean, fully equipped 995  
1948 Buick Roadmaster 4 dr. Dynaflow, marked down to sell fast 895  
1948 Hudson Sacrifice 500

## These are only a few of the attractive buys available at

## BELLEVILLE NUTLEY BUICK CO.

56 Washington Ave. Nutley 2-5650  
Open Daily 9 A.M. — 5 P.M.  
Saturday 9-5

## Upright Piano, very good condition

UPRIGHT PIANO, very good condition, excellent playing condition. Best offer. PL 9-7580 after 6 p.m. 9-18

## Custom Built Studio

CUSTOM BUILT STUDIO COUCH, like new. Reasonable. Call PL 9-4198. 9-18

## 1953 Chevrolet, two A/C, convertible

1953 CHEVROLET, two A/C, convertible, fully equipped, 2200 miles. Must sell. PL 9-7381 after 5 p.m. 9-18

## Help Wanted Male-Female

TYPIST, part time, days, must be rapid and accurate. Call PL 9-5800. 9-18

## College Graduates

We have several trainee positions open for young men or women interested in merchandising or management as a career. Apply Employment Office, 2nd Floor, L. BAMBERGER & CO. "One of America's Great Stores".

## Instructions

PIANO AND ORGAN STUDIO, Hazel L. Ellsworth, 275 Little St., Belleville, N.J. PL 9-7289. 15

## Junk Dealers

ATTENTION! I buy papers and magazines; scrap iron and metal; rags, materials; sinks; bathtubs and furnaces. Immediate pickup. Telephone Nutley 2-9768. 15

## Always Paying Top Dollar

ALWAYS PAYING TOP DOLLAR for rags, 3 cu. ft. iron, brass, copper, metals, Singer sewing machines, furnaces, papers, 50¢ per ton. Scrap Metal, 17 Stover Avenue, Kearny; Kearny 2-0432. 9-11

## Savings Passbook No. 45904

SAVINGS PASSBOOK No. 45904, Fidelity Union Trust Company, Belleville Office, Belleville, N.J. Fidelity please return to bank. 9-11

## Savings Passbook No. 46245

SAVINGS PASSBOOK No. 46245, Fidelity Union Trust Company, Belleville Office, Belleville, N.J. Fidelity please return to bank. 9-11

## Savings Passbook No. 32021

SAVINGS PASSBOOK No. 32021, Fidelity Union Trust Company, Belleville Office, Belleville, N.J. Fidelity please return to bank. 9-11

## Mason Contractors

PAIR & DEVITO, 217 Fairway Ave., Belleville, N.J., specializing in garages, sidewalks, brick stoops, patios, glass blocks, etc. All work guaranteed. Plymouth 9-0952 or HU 2-3099. 15

## Mattresses

CUSTOM MATTRESS MAKERS, complete line of leading Mattresses made to order. Renovating same day service. Buy direct and save. Maple furniture. Floor coverings. Open evening until 9 p.m. 6, 85 Franklin Ave. Nutley 2-6764. 9-11

## Property Improvement

NEW SIDEWALKS and repairing. New lawns and repair. All labor work and trucking. V. Samplano, 79 Garner Ave., Belleville, N.J. PL 9-5859. 9-11

## Rug Cleaning

RUG CLEANING, repairing and storage. Furniture and wall to wall carpet cleaned in your home. Meads-Miller Company, telephone Nutley 2-4305. 9-18

## Roofers

IF YOUR ROOF LEAKS CALL HAROLD HARKSON, roof expert; leaders and gutters installed. All kinds of roof repairs, chimney repairs and slate repairs. 315 Chestnut Street, Kearny or telephone Kearny 2-5497. 9-11

## Roofing &amp; Siding

SEARS ROOFS. Guaranteed for 10 years. Roofs—Siding—Insulations Installed. Easy Samplano, Sears representative, Nutley. Telephone Nutley 2-5031, 36 Glass Avenue. 7-16-53 15

## Tile Contractors

ALTERATIONS and repairs a specialty. H. H. Moorhouse, tile and marble contractor, 61 Melrose St., Nutley. Phone Nutley 2-2727. 9-11

## Trucking

MOVING and all kinds of trucking. Michael Conover, telephone Plymouth 9-6389, if no answer call after 6 P. M. 9-11

## Upholstering

REUPHOLSTERING done by experts. Wide variety of samples. Meads-Miller Company, telephone Nutley 2-4305. 9-11

## Wanted

ATTENTION. We pick up and pay 40 cents per 100 pounds old machines, newspapers, also pick up rags, iron scrap, metals, batteries. J. Resciniti, 42-44 Clinton Street, Belleville, Plymouth 9-1408. 9-11

## Wanted To Buy

TOWING FREE! Highest prices paid for cars and trucks for wrecking. Philco Auto Wrecking Co., 84 Stover Avenue, Kearny. For immediate pick-up call Kearny 2-9253; after 6 p.m.: Bigelow 2-7450. 9-11

## Wanted To Rent

FIVE OR MORE ROOMS, in Belleville, \$50 to \$70. Call Bob Cook, PL 9-9313. 9-4

## Young Couple and small daughter

YOUNG COUPLE and small daughter need two bedroom apartment. Heat and hot water furnished. Up to \$70 a month. Telephone Plymouth 9-1217. 9-17

## Couple and 8 month old child

COUPLE and 8 month old child desperately need 4 rooms. Call PL 9-2079. 9-18

## Garage, in vicinity of Broad and 6th

GARAGE, in vicinity of Broad and 6th, 6 Greylock Parkway, PL 9-8228. 9-18

## FEDERAL WORKERS

## VOTE ON STRIKE IF MEDIATION FAILS

## 7,000 FTR and FTL Employees To Begin Walkout Tomorrow If Vote Carries

## Unless union representatives of the three locals active at the Federal Telecommunications Laboratory and Radio Corp. came to an agreement with company officials late last night the 7,000 workers will take a strike vote at the two plants today with the walkout scheduled to take place tomorrow if the vote is carried.

Until yesterday the union, Local 400, IUE-CIO representing 1,600 workers at FTL, Local 441, IUE-CIO with 5,000 production and maintenance men at F. T. & L. and Local 1703, IUE representing office workers in the Clinton plant, were at almost a complete deadlock as the labor and management executives failed to come to any agreement.

With the two factions widely separated concerning most of the wage and fringe benefits compromise and union officials said down with a mediation board last night in an attempt to avert a complete deadlock.

Local 441 is asking for a "substantial" wage increase, but at last Friday's meeting according to Al Loewenthal, business agent, F. T. & L. officials offered just a little less than a 2 1/2 per hour raise which was far below what the union is seeking.

Local 400 is seeking a five per cent increase for all their workers at FTL with the minimum increase being 10 cents per hour.

Many other improvements asked are a better vacation plan. Their demand is for a three-week vacation after serving 15 years with the company. After serving 10 years they want the workers to receive an additional day over two weeks for each year period. They currently receive a straight two-week vacation.

Being paid for 7 1/4 hours throughout the year the union is seeking a full day for Election Day thus making eight days. They also want the company to pay the full cost of the group

## Baby Sitter, available any night of week

BABY SITTER, available any night of week. Capable college girl. Call PL 9-2036. 9-11

## Woman wants day work only

WOMAN wants day work only, general housework. Available Monday or Tuesday. Call PL 9-9865. 9-11

## Insurance now carried, instead of only a part

Another demand being made by Local 400 is that the cost of graduate courses conducted for employees by Brooklyn Polytechnic College should be paid by the company, not the workers. They are also asking for permanent equity for pensioners after 25 years of service even though they may no longer be with the company.

In addition to the demand of a "substantial increase" Local 441 is asking for a three-week vacation for all workers who are with the company for 10 years instead of two. They also want three days with pay in the event of a death in the immediate family.

Similar to a demand of Local 400, Local 441 is seeking eight paid holidays a year over the present 7 1/2. They want the company to set up a special scholarship fund for children of the company employees who go on to college.

A solemn high regalia mass was offered Wednesday at St. Ann's Church, for Mrs. Annie Dingle Hamlin, of 77 William Street. The funeral was from Kierman Funeral Home, 101 Union Avenue; burial was in Holy Cross Cemetery, North Arlington.

Mrs. Hamlin died last Saturday in Port Authority General Hospital as a result of injuries she suffered August 22 when she fell from an auto operated by her husband John, after the vehicle had left the New Jersey Turnpike at Woodbridge. She was born in Johnstown, Pennsylvania, and lived in Belleville for

## Mrs. Anna Sypher

Mrs. Anna Sypher, of 137 Malone Avenue, died suddenly last Saturday. She was 69.

A member of the Christ Episcopal Church, Mrs. Sypher leaves her husband, M. Guy Sypher; two sons, Carlton, of St. Louis, Missouri, and Kenneth, of Belleville, and a sister, Mrs. Emma Stanley, of Boston.

Services were conducted from the Woodside Memorial, 617 Broadway, Newark, on Tuesday with the Reverend Peter H. Deeken officiating. Burial was in Glendale Cemetery, Bloomfield.

New Jersey State Department of Civil Service Examinations announced closing date for filing applications September 30, 1936. Monthly examination of Civil Service, State House, Trenton. Open to male citizens, 12 months resident in Belleville.

Water Meter Reader, Salary \$240 per annum. TN 2-15 Fees: \$4.16

SIRROGATES NOTICE

Noted: August 27, 1936. Estate of MORRIS BROWN, deceased. Pursuant to the will of WILLIAM HUCK, Jr., Surrogate of the County of Essex, this day made on the application of the undersigned, Administrators of said deceased, notice is hereby given to the creditors of said deceased, to exhibit their claims and demands against the

Notice is hereby given that we shall apply to the Essex County Court, Law Division, at the Court House in Newark, New Jersey, on the 14th day of September, 1936, at ten o'clock in the forenoon, pursuant to R. S. 2a: 52-1 et seq., for a judgment authorizing us to receive and distribute the assets of the estate of the deceased, within six months from the date of our appointment as executors of the last will and testament of the deceased, the same against the subscribers. CHARLES L. MALOVANY, Attorney. 339 Bloomfield Avenue, Caldwell, N. J. Fees: \$10.00

LEGAL NOTICE

Notice is hereby given that we shall apply to the Essex County Court, Law Division, at the Court House in Newark, New Jersey, on the 14th day of September, 1936, at ten o'clock in the forenoon, pursuant to R. S. 2a: 52-1 et seq., for a judgment authorizing us to receive and distribute the assets of the estate of the deceased, within six months from the date of our appointment as executors of the last will and testament of the deceased, the same against the subscribers. CHARLES L. MALOVANY, Attorney. 339 Bloomfield Avenue, Caldwell, N. J. Fees: \$10.00

LEGAL NOTICE

Notice is hereby given that we shall apply to the Essex County Court, Law Division, at the Court House in Newark, New Jersey, on the 14th day of September, 1936, at ten o'clock in the forenoon, pursuant to R. S. 2a: 52-1 et seq., for a judgment authorizing us to receive and distribute the assets of the estate of the deceased, within six months from the date of our appointment as executors of the last will and testament of the deceased, the same against the subscribers. CHARLES L. MALOVANY, Attorney. 339 Bloomfield Avenue, Caldwell, N. J. Fees: \$10.00

LEGAL NOTICE

Notice is hereby given that we shall apply to the Essex County Court, Law Division, at the Court House in Newark, New Jersey, on the 14th day of September, 1936, at ten o'clock in the forenoon, pursuant to R. S. 2a: 52-1 et seq., for a judgment authorizing us to receive and distribute the assets of the estate of the deceased, within six months from the date of our appointment as executors of the last will and testament of the deceased, the same against the subscribers. CHARLES L. MALOVANY, Attorney. 339 Bloomfield Avenue, Caldwell, N. J. Fees: \$10.00

LEGAL NOTICE

Notice is hereby given that we shall apply to the Essex County Court, Law Division, at the Court House in Newark, New Jersey, on the 14th day of September, 1936, at ten o'clock in the forenoon, pursuant to R. S. 2a: 52-1 et seq., for a judgment authorizing us to receive and distribute the assets of the estate of the deceased, within six months from the date of our appointment as executors of the last will and testament of the deceased, the same against the subscribers. CHARLES L. MALOVANY, Attorney. 339 Bloomfield Avenue, Caldwell, N. J. Fees: \$10.00

LEGAL NOTICE

Notice is hereby given that we shall apply to the Essex County Court, Law Division, at the Court House in Newark, New Jersey, on the 14th day of September, 1936, at ten o'clock in the forenoon, pursuant to R. S. 2a: 52-1 et seq., for a judgment authorizing us to receive and distribute the assets of the estate of the deceased, within six months from the date of our appointment as executors of the last will and testament of the deceased, the same against the subscribers. CHARLES L. MALOVANY, Attorney. 339 Bloomfield Avenue, Caldwell, N. J. Fees: \$10.00

LEGAL NOTICE

Notice is hereby given that we shall apply to the Essex County Court, Law Division, at the Court House in Newark, New Jersey, on the 14th day of September, 1936, at ten o'clock in the forenoon, pursuant to R. S. 2a: 52-1 et seq., for a judgment authorizing us to receive and distribute the assets of the estate of the deceased, within six months from the date of our appointment as executors of the last will and testament of the deceased, the same against the subscribers. CHARLES L. MALOVANY, Attorney. 339 Bloomfield Avenue, Caldwell, N. J. Fees: \$10.00

LEGAL NOTICE

Notice is hereby given that we shall apply to the Essex County Court, Law Division, at the Court House in Newark, New Jersey, on the 14th day of September, 1936, at ten o'clock in the forenoon, pursuant to R. S. 2a: 52-1 et seq., for a judgment authorizing us to receive and distribute the assets of the estate of the deceased, within six months from the date of our appointment as executors of the last will and testament of the deceased, the same against the subscribers. CHARLES L. MALOVANY, Attorney. 339 Bloomfield Avenue, Caldwell, N. J. Fees: \$10.00

LEGAL NOTICE

Notice is hereby given that we shall apply to the Essex County Court, Law Division, at the Court House in Newark, New Jersey, on the 14th day of September, 1936, at ten o'clock in the forenoon, pursuant to R. S. 2a: 52-1 et seq., for a judgment authorizing us to receive and distribute the assets of the estate of the deceased, within six months from the date of our appointment as executors of the last will and testament of the deceased, the same against the subscribers. CHARLES L. MALOVANY, Attorney. 339 Bloomfield Avenue, Caldwell, N. J. Fees: \$10.00

LEGAL NOTICE

Notice is hereby given that we shall apply to the Essex County Court, Law Division, at the Court House in Newark, New Jersey, on the 14th day of September, 1936, at ten o'clock in the forenoon, pursuant to R. S. 2a: 52-1 et seq., for a judgment authorizing us to receive and distribute the assets of the estate of the deceased, within six months from the date of our appointment as executors of the last will and testament of the deceased, the same against the subscribers. CHARLES L. MALOVANY, Attorney. 339 Bloomfield Avenue, Caldwell, N. J. Fees: \$10.00

LEGAL NOTICE

Notice is hereby given that we shall apply to the Essex County Court, Law Division, at the Court House in Newark, New Jersey, on the 14th day of September, 1936, at ten o'clock in the forenoon, pursuant to R. S. 2a: 52-1 et seq., for a judgment authorizing us to receive and distribute the assets of the estate of the deceased, within six months from the date of our appointment as executors of the last will and testament of the deceased, the same against the subscribers. CHARLES L. MALOVANY, Attorney. 339 Bloomfield Avenue, Caldwell, N. J. Fees: \$10.00

LEGAL NOTICE

Notice is hereby given that we shall apply to the Essex County Court, Law Division, at the Court House in Newark, New Jersey, on the 14th day of September, 1936, at ten o'clock in the forenoon, pursuant to R. S. 2a: 52-1 et seq., for a judgment authorizing us to receive and distribute the assets of the estate of the deceased, within six months from the date of our appointment as executors of the last will and testament of the deceased, the same against the subscribers. CHARLES L. MALOVANY, Attorney. 339 Bloomfield Avenue, Caldwell, N. J. Fees: \$10.00

LEGAL NOTICE

Notice is hereby given that we shall apply to the Essex County Court, Law Division, at the Court House in Newark, New Jersey, on the 14th day of September, 1936, at ten o'clock in the forenoon, pursuant to R. S. 2a: 52-1 et seq., for a judgment authorizing us to receive and distribute the assets of the estate of the deceased, within six months from the date of our appointment as executors of the last will and testament of the deceased, the same against the subscribers. CHARLES L. MALOVANY, Attorney. 339 Bloomfield Avenue, Caldwell, N. J. Fees: \$10.00

LEGAL NOTICE

Notice is hereby given that we shall apply to the Essex County Court, Law Division, at the Court House in Newark, New Jersey, on the 14th day of September, 1936, at ten o'clock in the forenoon, pursuant to R. S. 2a: 52-1 et seq., for a judgment authorizing us to receive and distribute the assets of the estate of the deceased, within six months from the date of our appointment as executors of the last will and testament of the deceased, the same against the subscribers. CHARLES L. MALOVANY, Attorney. 339 Bloomfield Avenue, Caldwell, N. J. Fees: \$10.00

LEGAL NOTICE

Notice is hereby given that we shall apply to the Essex County Court, Law Division, at the Court House in Newark, New Jersey, on the 14th day of September, 1936, at ten o'clock in the forenoon, pursuant to R. S. 2a: 52-1 et seq., for a judgment authorizing us to receive and distribute the assets of the estate of the deceased, within six months from the date of our appointment as executors of the last will and testament of the deceased, the same against the subscribers. CHARLES L. MALOVANY, Attorney. 339 Bloomfield Avenue, Caldwell, N. J. Fees: \$10.00

LEGAL NOTICE

Notice is hereby given that we shall apply to the Essex County Court, Law Division, at the Court House in Newark, New Jersey, on the 14th day of September, 1936, at ten o'clock in the forenoon, pursuant to R. S. 2a: 52-1 et seq., for a judgment authorizing us to receive and distribute the assets of the estate of the deceased, within six months from the date of our appointment as executors of the last will and testament of the deceased, the same against the subscribers. CHARLES L. MALOVANY, Attorney. 339 Bloomfield Avenue, Caldwell, N. J. Fees: \$10.00

LEGAL NOTICE

Notice is hereby given that we shall apply to the Essex County Court, Law Division, at the Court House in Newark, New Jersey, on the 14th day of September, 1936, at ten o'clock in the forenoon, pursuant to R. S. 2a: 52-1 et seq., for a judgment authorizing us to receive and distribute the assets of the estate of the deceased, within six months from the date of our appointment as executors of the last will and testament of the deceased, the same against the subscribers. CHARLES L. MALOVANY, Attorney. 339 Bloomfield Avenue, Caldwell, N. J. Fees: \$10.00

LEGAL NOTICE

Notice is hereby given that we shall apply to the Essex County Court, Law Division, at the Court House in Newark, New Jersey, on the 14th day of September, 1936, at ten o'clock in the forenoon, pursuant to R. S. 2a: 52-1 et seq., for a judgment authorizing us to receive and distribute the assets of the estate of the deceased, within six months from the date of our appointment as executors of the last will and testament of the deceased, the same against the subscribers. CHARLES L. MALOVANY, Attorney. 339 Bloomfield Avenue, Caldwell, N. J. Fees: \$10.00

LEGAL NOTICE

Notice is hereby given that we shall apply to the Essex County Court, Law Division, at the Court House in Newark, New Jersey, on the 14th day of September, 1936, at ten o'clock in the forenoon, pursuant to R. S. 2a: 52-1 et seq., for a judgment authorizing us to receive and distribute the assets of the estate of the deceased, within six months from the date of our appointment as executors of the last will and testament of the deceased, the same against the subscribers. CHARLES L. MALOVANY, Attorney. 339 Bloomfield Avenue, Caldwell, N. J. Fees: \$10.00

LEGAL NOTICE

Notice is hereby given that we shall apply to the Essex County Court, Law Division, at the Court House in Newark, New Jersey, on the 14th day of September, 1936, at ten o'clock in the forenoon, pursuant to R. S. 2a: 52-1 et seq., for a judgment authorizing us to receive and distribute the assets of the estate of the deceased, within six months from the date of our appointment as executors of the last will and testament of the deceased, the same against the subscribers. CHARLES L. MALOVANY, Attorney. 339 Bloomfield Avenue, Caldwell, N. J. Fees: \$10.00

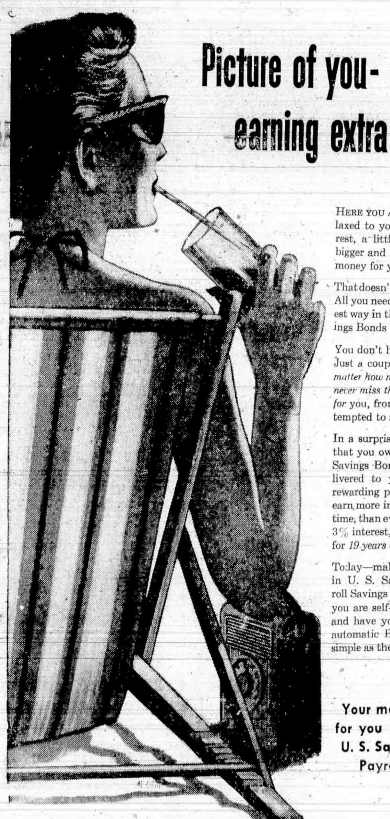

## Picture of you—earning extra money!

Here you are. Soaking up sunshine, basking in your lot. And even while you rest, a little bit of money is growing bigger and bigger for you—making more money for you every day.

That doesn't sound like you? But it can be! All you need to do is sign to save in the easiest way in the world—through U. S. Savings Bonds on the Payroll Savings Plan.

You don't have to save much at a time. Just a couple of dollars a week. And no matter how much you save on the Plan, you never miss the money. Because it is saved for you, from your salary, before you are tempted to spend it!





SHOP FOR THE LONG WEEKEND AHEAD CLOSED MONDAY, LABOR DAY

# SEE HOW YOU SAVE ON HOLIDAY NEEDS AT FOOD FAIR!

Open Late Thursday to 9 P. M.,  
Fri. to 10 P. M. -- Saturday 8 A. M. to 6 P. M.

HERE'S A HANDY LISTING FOR  
YOUR HOLIDAY FEASTING!

**Welch Grape Juice** 24 oz. bot. **33¢**

**Fyne Taste Catsup** 2 1/4 oz. bols. **25¢**

Mayonnaise 33¢ 57¢  
French's Mustard 9¢ 13¢  
Cider Vinegar 21¢  
White Vinegar 17¢  
Colored Napkins 10¢  
Hudson Napkins 23¢  
Sandwich Bags 25¢  
Straws 10¢  
Olives FINE TASTE 19¢  
Large Ripe Olives 25¢  
Bar-B-Q Relish 21¢  
Ajax Cleanser 23¢  
Spoons & Forks PLASTIC 19¢  
Paper Plates ARISTOCRAT 25¢  
Cold Drink Cups SWEET 17¢  
Hot Drink Cups SERVICE 25¢

**Pineapple** DEL MONTE CHUNKS or TIDBITS No. 2 can **25¢**

**Musselman's Jellies** 2 10 oz. lumb. **27¢**

Salted Cashews 39¢  
Mixed Nuts 39¢  
Peanuts 39¢  
Planter's Peanuts 33¢  
Marshmallows 23¢  
Kiddie Pops 19¢  
Cracker Jacks 9¢  
Pretzels Sticks 15¢  
Butter Pretzels 29¢  
Cheez Puffs 29¢  
Potato Sticks 10¢  
Potato Chips 49¢

**Starkist Tuna** CHUNK STYLE No. 1/2 can **29¢**

**Kosher Pickles** CAROLINA BEAUTY DILLS qt. jar **25¢**

C&C Super 29¢  
U-bet Flavored Syrups 27¢  
Instant Aid 7¢  
Kool Aid 25¢  
King Kone Popcorn 19¢  
Abbott's Ice Cream 30¢  
Coca Cola 31¢  
Pepsi Cola 37¢  
Hoffman 45¢  
Midtown Club 25¢  
Crema Sand 29¢  
Beef Steaks 43¢

ARMOUR'S ★ STAR PRODUCTS

**Armour's Treet** DELICIOUS LUNCHEON MEAT 12 oz. can **41¢**  
Armour's Botted Meats 17¢  
Armour's Botted Meats 27¢  
Armour's Lamb Tongue 56¢  
Armour's Vienna Sausage 19¢  
Armour's Chopped Ham 53¢  
Armour's Frankfurters 45¢

**Armour's Corned Beef Hash** 16 oz. can **25¢**

FARMER GRAY \*EVISCERATED, BELTSVILLE

**TURKEYS** 5 1/2 to 9 lbs. **59¢**  
\* HAD FEET AND WASTE REMOVED  
\* UNDER GOVT SUPERVISION

FULL CUT SHANK HALF  
**HAMS** SMOKED Ready-To-Eat lb. **62¢**

**CORNE BEEF** BONELESS BRISKET lb. **59¢**

Ground Beef FRESH GROUND lb. 39¢  
Pork Sausage PURE lb. 49¢

**CANNED PICNICS** DUBUQUE BONELESS SHINLESS READY-TO-EAT PORK SHOULDER 4 3/4 lb. can **2.99**

Fleischer's Salami ALL BEEF POUND AVERAGE lb. 69¢

Potato Salad KITCHEN FRESH 3 lb. cont. 33¢

**Frankfurters** HYGRADE'S 1 lb. cello **49¢**

Hot Dog Rolls HAMBURGER ROLLS pkg. of 8 18¢

White Bread LADY FAIR ENRICHED 2 large loaves 29¢

**Swiss Cheese** Fancy Domestic BY THE PIECE ONLY lb. **59¢**

Phila. Cream Cheese 2 3 oz. pkgs. 31¢

Nearby Pullet Eggs dozen 49¢

Bonnie Farm Eggs LARGE - BROWN and WHITE dozen 71¢

**Kraft Cheese** SLICED AMERICAN 8 oz. pkg. **31¢**

FRESH PICKED \*ALL MARYLAND  
**CRAB MEAT** REG. LUMP lb. **89¢** SPECIAL LGE. LUMP lb. **98¢**

DEEP SEA  
**SCALLOPS** FRESH TENDER lb. **65¢**

Look what **29¢** will Buy!  
IN OUR FROZEN FOODS DEPT.

PictSweet Peas 10 OZ. SIZE 2 pkgs. 29¢

Snow Crop Orangeade 2 6 oz. cans 29¢

Realime or Limeade 2 6 oz. cans 29¢

Blended Juice 2 6 oz. cans 29¢ Cottage Waffles 2 pkgs. 29¢



Garden Fresh for Your Holiday Spreads

**Iceberg LETTUCE** CALIF. CRISP large heads **12¢**  
**TOMATOES** SELECTED FIRM RIPE, SLICING lb. **12¢**

**Pascal Celery** CRISP-For Table or Salads 1 lb. stalk **12¢**  
**Calif. Oranges** doz **25¢**

**PRUNE-PLUMS** SELECTED FREESTONE SWEET, JUICE lbs. **2 25¢**

|  |   |   |
|--|---|---|
| WHITE ROSE<br>TEA BAGS<br>pkg. of 16 19¢<br>pkg. of 48 53¢ | HUNT CLUB<br>DOG FOOD<br>2 lb. bag 31¢<br>5 lb. bag 65¢ | "ALL"<br>DETERGENT<br>24 oz. pkg. 39¢<br>10 lb. pkg. 2.49 |
| GERBER'S<br>STRAINED<br>EGG YOLKS<br>3 oz. can 21¢         | MAGIC WRAP<br>WAX PAPER<br>125 ft. roll 23¢             | MAGIC FOIL<br>ALUMINUM WRAP<br>25 ft. roll 25¢            |

FOR YOUR SHOPPING CONVENIENCE  
OPEN LATE: THURS. to 9 P. M. - FRI. to 10 P. M. SATURDAY 8 A. M. to 6 P. M.

524 Washington Ave.

Belleville



# CADETS PLACE 5TH IN NATIONALS AT ST. LOUIS, MISSOURI

St. Mary's Drum And Bugle Corps To Arrive In Nutley Tomorrow Night

St. Mary's Cadets, competing against the finest drum and bugle corps in the country in the American Legion National Championships at St. Louis, Mo., last Sunday finished in fifth place as 18 junior corps vied for the national toga. For the St. Mary's Cadets it was only their second try in national competition. A year ago they placed 10th at Randall's Island, N. Y.

Winning the championship were the Holy Name Cadets of Gardfield with St. Vincent's of Bayonne, second; St. Joseph's of Newark, third; and the Cavaliers of Chicago, fourth.

The Cadets left from in front of St. Mary's Church last Thursday and are scheduled to arrive in Nutley tomorrow night. The trip by chartered bus will cover more than 900 miles by time the longest jaunt in the history of the corps is completed.

While in St. Louis the entire corps was housed in a dormitory on the campus of St. Louis University. In addition to competing in the national drill contest which was held in conjunction with the American Legion, St. Mary's Cadets were one of 10 drum and bugle corps invited to participate in the day-long parade of Legionnaires last Tuesday.

Accompanied by Rev. Gerald Walsh the corps, which is made up of 50 youths from Nutley and Belleville, left St. Louis on Wednesday.

Springfield, Ohio, at St. Rose's Priory to pay a visit to Mrs. James J. Quinn, cousin of Rev. William Owens, a retired Dominican. While in Springfield the Cadets gave a concert at St. Rose's Priory.

On the return trip, the Cadets will again stay in Columbus to night. They will take over a complete motel for the evening.

## ROLLER SKATING

Riviera Park  
Belleville

TUESDAY 7:30 P. M.

FRIDAY 7:30 P. M.

SATURDAY 11 P. M.

SUNDAY 11 P. M.

SATURDAY AND SUNDAY MATINEE 2 P. M. TO 5 P. M.

701 WASHINGTON AVE., BELLEVILLE, N. J. Plymouth 8-1945

STARTS TODAY

THURS. & FRI.

SAT., SUN., MON. & TUES.

WED., THURS., FRI. & SAT.

SUN., MON. TUES.

Also "SHANE" Also "CRUISING DOWN THE RIVER" in Color

Also "THE LAST POSSE" with Broderick Crawford REMEMBER SPECIAL MATINEE - WED. AT 12:30, SEPT. 9th

Also "THE GREAT SIOUX UPRISING" in Color

Also "SHANE" Also "CRUISING DOWN THE RIVER" in Color

Also "THE LAST POSSE" with Broderick Crawford REMEMBER SPECIAL MATINEE - WED. AT 12:30, SEPT. 9th

Also "SHANE" Also "CRUISING DOWN THE RIVER" in Color

Also "THE LAST POSSE" with Broderick Crawford REMEMBER SPECIAL MATINEE - WED. AT 12:30, SEPT. 9th

Also "SHANE" Also "CRUISING DOWN THE RIVER" in Color

Also "THE LAST POSSE" with Broderick Crawford REMEMBER SPECIAL MATINEE - WED. AT 12:30, SEPT. 9th

Also "SHANE" Also "CRUISING DOWN THE RIVER" in Color

Also "THE LAST POSSE" with Broderick Crawford REMEMBER SPECIAL MATINEE - WED. AT 12:30, SEPT. 9th

Also "SHANE" Also "CRUISING DOWN THE RIVER" in Color

Also "THE LAST POSSE" with Broderick Crawford REMEMBER SPECIAL MATINEE - WED. AT 12:30, SEPT. 9th

Also "SHANE" Also "CRUISING DOWN THE RIVER" in Color

Also "THE LAST POSSE" with Broderick Crawford REMEMBER SPECIAL MATINEE - WED. AT 12:30, SEPT. 9th

Also "SHANE" Also "CRUISING DOWN THE RIVER" in Color

Also "THE LAST POSSE" with Broderick Crawford REMEMBER SPECIAL MATINEE - WED. AT 12:30, SEPT. 9th

Also "SHANE" Also "CRUISING DOWN THE RIVER" in Color

Also "THE LAST POSSE" with Broderick Crawford REMEMBER SPECIAL MATINEE - WED. AT 12:30, SEPT. 9th

Also "SHANE" Also "CRUISING DOWN THE RIVER" in Color

Also "THE LAST POSSE" with Broderick Crawford REMEMBER SPECIAL MATINEE - WED. AT 12:30, SEPT. 9th

Also "SHANE" Also "CRUISING DOWN THE RIVER" in Color

Also "THE LAST POSSE" with Broderick Crawford REMEMBER SPECIAL MATINEE - WED. AT 12:30, SEPT. 9th

Also "SHANE" Also "CRUISING DOWN THE RIVER" in Color

Also "THE LAST POSSE" with Broderick Crawford REMEMBER SPECIAL MATINEE - WED. AT 12:30, SEPT. 9th

Also "SHANE" Also "CRUISING DOWN THE RIVER" in Color

Also "THE LAST POSSE" with Broderick Crawford REMEMBER SPECIAL MATINEE - WED. AT 12:30, SEPT. 9th

Also "SHANE" Also "CRUISING DOWN THE RIVER" in Color

Also "THE LAST POSSE" with Broderick Crawford REMEMBER SPECIAL MATINEE - WED. AT 12:30, SEPT. 9th

Also "SHANE" Also "CRUISING DOWN THE RIVER" in Color

Also "THE LAST POSSE" with Broderick Crawford REMEMBER SPECIAL MATINEE - WED. AT 12:30, SEPT. 9th

Also "SHANE" Also "CRUISING DOWN THE RIVER" in Color

Also "THE LAST POSSE" with Broderick Crawford REMEMBER SPECIAL MATINEE - WED. AT 12:30, SEPT. 9th

Also "SHANE" Also "CRUISING DOWN THE RIVER" in Color

Also "THE LAST POSSE" with Broderick Crawford REMEMBER SPECIAL MATINEE - WED. AT 12:30, SEPT. 9th

Also "SHANE" Also "CRUISING DOWN THE RIVER" in Color

Christine Boyd Watson

Miss Christine Boyd Watson, of 242 Washington Avenue, died Saturday at home after a short illness. She was 98.

Born in Scotland, she came to the United States when a young woman, and lived in Passaic before moving to Belleville about 30 years ago. She was a saleswoman at the Clara May Dress Shoppe, 122 Washington Avenue. She is survived by two brothers, George, of Hirsfield, L. I., and Daniel E. of Paterson, and a sister, Mrs. Jean Thielcke, of Newark, Connecticut.

Services were held Monday at the Scarpa Funeral Home, 125 Lexington Avenue, Passaic, by the Reverend Theodore W. Velt, of First Congregational Church, Passaic, officiating. Burial was in Evergreen Cemetery, New Haven, Connecticut.

Umbaldo Masucci

Umbaldo Masucci, of 41 Belmont Avenue, died suddenly of a heart attack Saturday in Presbyterian Hospital, Newark. He was 43.

Born in Vulturara-Irpinia, Italy, he lived in Belleville 15 years. He was employed by the Key-Board Folding Box Company of Newark.

He leaves his wife, Mrs. Maria Fio Masucci, in Italy, and a daughter, Miss Rina Masucci, at home.

A requiem mass was offered Tuesday at St. Anthony's Church. The funeral was from the Spicola Funeral Home, 240 Mt. Prospect Avenue, Newark. Burial was in Mount Olivet Cemetery, Bloomfield.

James P. Griffin

James P. Griffin, of 540 Courtland Street, died last Saturday at the age of 28.

A native of Belleville, Mr. Griffin attended local schools and was employed by the New Jersey Bell Telephone Company. He was a member of the Knights of Columbus. He leaves his wife, Mrs. Florence M. Dmochowski Griffin, a son, James P. Griffin Jr., his parents, James and Rose M. Griffin, of Belleville, and two sisters, Mrs. T. Nislovica and Mrs. T. Brailley, both of Belleville.

A solemn high mass of requiem was offered at St. Peter's Church on Tuesday. The funeral was conducted from the Kiernan Funeral Home, 101 Union Avenue. Burial was in Holy Cross Cemetery, North Arlington.

NOW AT LOEW'S NEWARK

On Our WIDE SCREEN

THE BAND WAGON

Starring CVD ASTAIRE - CHARISSE

Starring CVD ASTAIRE - CHARISSE

Starring CVD ASTAIRE - CHARISSE

Starring CVD ASTAIRE - CHARISSE

Starring CVD ASTAIRE - CHARISSE

Starring CVD ASTAIRE - CHARISSE

Starring CVD ASTAIRE - CHARISSE

Starring CVD ASTAIRE - CHARISSE

Starring CVD ASTAIRE - CHARISSE

Starring CVD ASTAIRE - CHARISSE

Starring CVD ASTAIRE - CHARISSE

Starring CVD ASTAIRE - CHARISSE

Starring CVD ASTAIRE - CHARISSE

Starring CVD ASTAIRE - CHARISSE

Starring CVD ASTAIRE - CHARISSE

Starring CVD ASTAIRE - CHARISSE

Starring CVD ASTAIRE - CHARISSE

Starring CVD ASTAIRE - CHARISSE

Starring CVD ASTAIRE - CHARISSE

Starring CVD ASTAIRE - CHARISSE

Starring CVD ASTAIRE - CHARISSE

Starring CVD ASTAIRE - CHARISSE

Starring CVD ASTAIRE - CHARISSE

Starring CVD ASTAIRE - CHARISSE

Starring CVD ASTAIRE - CHARISSE

Starring CVD ASTAIRE - CHARISSE

Starring CVD ASTAIRE - CHARISSE

Starring CVD ASTAIRE - CHARISSE

Starring CVD ASTAIRE - CHARISSE

Starring CVD ASTAIRE - CHARISSE

Starring CVD ASTAIRE - CHARISSE

Starring CVD ASTAIRE - CHARISSE

Starring CVD ASTAIRE - CHARISSE

Starring CVD ASTAIRE - CHARISSE

Starring CVD ASTAIRE - CHARISSE

Starring CVD ASTAIRE - CHARISSE

Starring CVD ASTAIRE - CHARISSE

Starring CVD ASTAIRE - CHARISSE

Starring CVD ASTAIRE - CHARISSE

Starring CVD ASTAIRE - CHARISSE

Starring CVD ASTAIRE - CHARISSE

Starring CVD ASTAIRE - CHARISSE

Starring CVD ASTAIRE - CHARISSE

Starring CVD ASTAIRE - CHARISSE

Starring CVD ASTAIRE - CHARISSE

Starring CVD ASTAIRE - CHARISSE

Starring CVD ASTAIRE - CHARISSE

Starring CVD ASTAIRE - CHARISSE

Starring CVD ASTAIRE - CHARISSE

Starring CVD ASTAIRE - CHARISSE

Starring CVD ASTAIRE - CHARISSE

Starring CVD ASTAIRE - CHARISSE

Starring CVD ASTAIRE - CHARISSE

Starring CVD ASTAIRE - CHARISSE

Starring CVD ASTAIRE - CHARISSE

Starring CVD ASTAIRE - CHARISSE

Starring CVD ASTAIRE - CHARISSE

Starring CVD ASTAIRE - CHARISSE

Starring CVD ASTAIRE - CHARISSE

Starring CVD ASTAIRE - CHARISSE

Starring CVD ASTAIRE - CHARISSE

3 DAY HOLIDAY AHEAD! STOCK UP!

# A&P Has Values No End

FOR THE LABOR DAY WEEKEND!

A&P's Famous Pilgrim Quality

## Turkeys

Regular Style (Weighed Before Cleaning) Ready-to-Cook (Weighed After Cleaning)

5 to 14 lbs. 49¢ 4 to 11 lbs. 59¢

In Service lb. 49¢ In All Meat Depts. 59¢

The pick of fine flocks... plump, tender, delicious-flavored and priced to help you serve a holiday banquet on an everyday budget.

"Super-Right and Other Top-Grade Brands"

## Smoked Hams

Shank Portion Butt Portion Whole or Either Half

lb. 45¢ lb. 55¢ lb. 67¢

Ready-to-Eat Smoked Hams Shank Portion lb. 49¢ Butt Portion lb. 59¢ Whole or Either Half lb. 69¢

Cutaway Spring Lamb

Loin Lamb Chops lb. 99¢

Legs of Lamb Regular Style In All Meat Depts. lb. 65¢

Legs of Lamb Oven Ready In Self-Service Meat Depts. lb. 73¢

Boneless Veal Roast Shoulder lb. 59¢

Pork Loins Rib and End lb. 45¢ Loin and End lb. 55¢

Pork Loins Rib half full cut lb. 55¢ Loin half full cut lb. 63¢

Pork Chops Hip and shoulder cuts lb. 45¢

Loin Pork Chops Center cuts lb. 79¢

Smoked Pork Shoulders Short cut lb. 49¢

Sliced Bacon "Super-Right" 1/2 lb. pkg. 45¢

Beef Liver Specially selected lb. 35¢

Frankfurters Skinless lb. 55¢

— Dairy Values —

Butter Sunbald Farm Creamery 1 lb. Sweet or Salt lb. 73¢

Large Eggs Sunbald Farm Creamery 1 doz. fresh, size A lb. 87¢

Kraft's Velveta Cheese spread 1/2 lb. pkg. 33¢

Pabst-Elt Cheese spread 6 1/2 oz. pkg. 29¢

Liederkrantz Cheese Borden's 4 oz. pkg. 39¢

Cottage Cheese Breakstone 8 oz. cup 19¢

Silbys Frozen

Orange Juice 2 6 oz. cans 35¢

Holiday Bakery Buys

JANE PARKER

Pound Cake

Gold or Marble cut 23 oz. 49¢

Lemon Pie Tasty lemon filling Jane Parker esch. 49¢

Rolls Hamburger or Splitter pkg. of 8 or 19¢

Sandwich Bread Jane Parker 20 oz. loaf 19¢

Ice Cream Dairy Made

Insulated Box Free of Charge 1/2 gallon 98¢ Special Three Days Only

Tuna Fish Breast-0 Chicken 7 oz. can 37¢

Wheat Germ Kretschmer's 12 oz. can 29¢

Golden Mix For griddle cake and waffles 2 20 oz. cans 43¢

Sweetheart Soap For toilet or bath 3 regular cakes 22¢

Sweetheart Soap Especially for the bath 2 bath cakes 21¢

Lux Liquid Detergent 12 oz. can 39¢ 22 oz. can 69¢

Limit Liquid Starch 2 qt. bottle 35¢

Bon-Ami Cleanser "Hain't scratched yet!" 2 12 oz. cans 23¢

These prices effective thru Saturday, Sept. 5th in Super Markets and Self-Service stores only.

All A&P Super Markets and Self-Service Stores

Open Fridays to 9 p.m.

AMERICA'S FINEST FOOD RETAILER... SINCE 1859

A&P Super Markets

THE GREAT ATLANTIC & PACIFIC TEA COMPANY

These prices effective thru Saturday, Sept. 5th in Super Markets and Self-Service stores only.



Grand with Turkey! OCEAN SPRAY Cranberry Sauce 2 16 oz. cans 35¢



Ready-to-Eat Smoked Hams Shank Portion lb. 49¢ Butt Portion lb. 59¢ Whole or Either Half lb. 69¢

Ribs of Beef Regular Style 10 lb. 59¢ 69¢ Oven Ready 10 lb. 69¢ 77¢ Pot Roast Boneless chuck lb. 65¢ Boneless Brisket Beef Fresh or corned lb. 65¢ Ground Beef Freshly ground lb. 39¢ Smoked Beef Tongues Short cut lb. 55¢ Chickens Regular Style—sides 2 1/2 to 3 1/2 lbs. In Service Meat Department lb. 43¢ Ready-to-Cook—sides under 3 lbs. In All Meat Departments lb. 57¢ Fowl Regular Style—for incassas, sold in In-Service Meat Department lb. 39¢ Ready-to-Cook—for incassas, sold in In All Meat Departments lb. 55¢ Available in Fresh Fish Departments Fancy Shrimp . . . . lb. 79¢ Boiled Lobsters . . . . lb. 79¢

Campbell's Beans 3 16 oz. cans 35¢ Miracle Whip Kraft's 12 oz. jar 49¢ White Rice Sunbald Farm Creamery 2 16 lb. bags 31¢ Chili Con Carne Broadcloth 1 1/2 oz. can 25¢ Liverwurst Spread Stahl-Meyer 4 1/2 oz. can 49¢ Libby's Ripe Olives Small 9 oz. can 21¢ Starkist Tuna Fish Chunk style 6 1/2 oz. can 35¢ Salad Dressing Sultana Ann Page pint jar 27¢ Stuffed Olives Sultana small or large 10 1/2 oz. jar 49¢ Sauerkraut A&P fancy quality 2 27 oz. cans 35¢ Herbex Bouillon Cubes 3 1/2 oz. can 22¢ Prepared Spaghetti Ann Page 2 8 oz. cans 19¢ Heinz Sweet Gherkins 7 1/2 oz. bottle 31¢

Rokeach Borscht 31 oz. jar 19¢ Rokeach Nyafat . . . 12 1/2 oz. jar 63¢ dexo Pure vegetable shortening 11 lb. can 28¢ Goodman Matzo Meal 12 oz. pkg. 10¢ Golden Blossom Honey 16 oz. jar 35¢ Ann Page Honey . . . 16 oz. jar 31¢ Walnuts Diamond brand in shell 1 lb. cello bag 49¢ Walnut Meats Regalo brand 6 oz. cello bag 37¢ Filbert Nut Meats Regalo brand 6 oz. cello bag 37¢ Almond Nut Meats Regalo brand 6 oz. cello bag 33¢ Dromedary Dates Pitted 7 1/2 oz. pkg. 23¢ Fresh Dates California 8 oz. cello pkg. 15¢ Dried Mixed Fruit California 12 1/2 oz. cello bag 35¢ Kosher Salt Diamond Crystal 3 lb. bag 15¢

Chicken Broth Richardson & Robbins 12 1/2 oz. can 15¢ Za-Rex Syrup Pure fruit flavored 16 oz. bottle 29¢

Sweetheart Soap For toilet or bath 3 regular cakes 22¢ Sweetheart Soap Especially for the bath 2 bath cakes 21¢ Lux Liquid Detergent 12 oz. can 39¢ 22 oz. can 69¢ Limit Liquid Starch 2 qt. bottle 35¢ Bon-Ami Cleanser "Hain't scratched yet!" 2 12 oz. cans 23¢



Come See, Come Save at A&P

Fruits & Vegetables Iceberg Lettuce (Year Ago each 25¢) 2 large heads 25¢ Tomatoes (Year ago 25¢ each, 3 to 5 lbs. extra large) 29¢ Honeydew Melons (Year ago 35¢ extra large) 49¢ Cantaloupe (Year ago 25¢ extra large) 21¢ Seedless Grapes California 2 lbs. 29¢ Oranges California—Valencia 5 lb. bag 53¢ Eating Pears Bartlett lb. 17¢ Table Celery White or Pascal stalk 13¢ Red Plums California lb. 17¢ New Green Cabbage 1 lb. 3¢ Yellow Onions Nearby farms 3 lb. C.

— Beverages — Stock Up For The Week-End Coca-Cola 6 6 oz. bottles plus deposit 29¢ Yukon Club Ginger Ale, Cut. Soda 2 29 oz. bottles 27¢ Fruit Flavors—plus dep. 2 28 oz. bottles 45¢ White Root 2 29 oz. bottles 45¢ Hoffman 3 12 oz. cans 29¢ G & C Super Root Beer—no deposit 3 12 oz. cans 29¢ Pepsi-Cola "Hit it 1 spot!" 6 12 oz. plus deposit 37¢ Tudor Beer Premium quality sold in